



INTERNATIONAL GEMOLOGICAL INSTITUTE

DIAMOND REPORT

May 20, 2025
IGI Report Number **695512469**
Description **NATURAL DIAMOND**
Shape and Cutting Style **ROUND BRILLIANT**
Measurements **4.78 - 4.82 X 3.03 MM**

GRADING RESULTS

Carat Weight **0.43 CARAT**
Color Grade **H**
Clarity Grade **VVS 2**
Cut Grade **EXCELLENT**

ADDITIONAL GRADING INFORMATION

Polish **EXCELLENT**
Symmetry **EXCELLENT**
Fluorescence **VERY SLIGHT**
Identification Features **PINPOINT**
Inscription(s) **IGI 695512469**

ELECTRONIC COPY

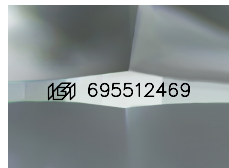

Sample Image Used

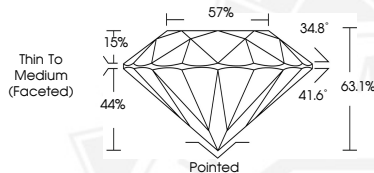

May 20, 2025
IGI Report Number **695512469**
ROUND BRILLIANT
NATURAL DIAMOND
4.78 - 4.82 X 3.03 MM
Carat Weight **0.43 CARAT**
Color Grade **H**
Clarity Grade **VVS 2**
Cut Grade **EXCELLENT**
Polish **EXCELLENT**
Symmetry **EXCELLENT**
Fluorescence **VERY SLIGHT**
Inscription(s) **IGI 695512469**



May 20, 2025
IGI Report Number **695512469**
ROUND BRILLIANT
NATURAL DIAMOND
4.78 - 4.82 X 3.03 MM
Carat Weight **0.43 CARAT**
Color Grade **H**
Clarity Grade **VVS 2**
Cut Grade **EXCELLENT**
Polish **EXCELLENT**
Symmetry **EXCELLENT**
Fluorescence **VERY SLIGHT**
Inscription(s) **IGI 695512469**



THIS DOCUMENT WAS PRODUCED WITH THE FOLLOWING SECURITY MEASURES: SPECIAL DOCUMENT PAPER, INK SCREENS, WATERMARK, BACKGROUND DESIGNS, HOLOGRAM AND OTHER SECURITY FEATURES NOT LISTED AND DO EXCEED DOCUMENT SECURITY INDUSTRY GUIDELINES.

For terms & conditions and to verify this report, please visit www.igi.org