



INTERNATIONAL GEMOLOGICAL INSTITUTE

DIAMOND REPORT

June 2, 2025
IGI Report Number **695512552**
Description **NATURAL DIAMOND**
Shape and Cutting Style **ROUND BRILLIANT**
Measurements **5.05 - 5.10 X 3.10 MM**

GRADING RESULTS

Carat Weight **0.50 CARAT**
Color Grade **I**
Clarity Grade **VS 2**
Cut Grade **EXCELLENT**

ADDITIONAL GRADING INFORMATION

Polish **EXCELLENT**
Symmetry **EXCELLENT**
Fluorescence **VERY SLIGHT**
Identification Features **CRYSTAL, CLOUD**
Inscription(s) **IGI 695512552**

ELECTRONIC COPY

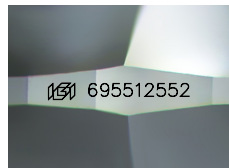

Sample Image Used

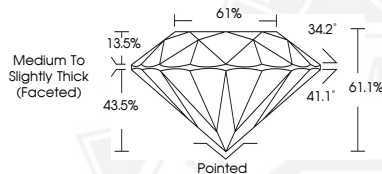

June 2, 2025
IGI Report Number **695512552**
ROUND BRILLIANT
NATURAL DIAMOND
5.05 - 5.10 X 3.10 MM
Carat Weight **0.50 CARAT**
Color Grade **I**
Clarity Grade **VS 2**
Cut Grade **EXCELLENT**
Polish **EXCELLENT**
Symmetry **EXCELLENT**
Fluorescence **VERY SLIGHT**
Inscription(s) **IGI 695512552**



June 2, 2025
IGI Report Number **695512552**
ROUND BRILLIANT
NATURAL DIAMOND
5.05 - 5.10 X 3.10 MM
Carat Weight **0.50 CARAT**
Color Grade **I**
Clarity Grade **VS 2**
Cut Grade **EXCELLENT**
Polish **EXCELLENT**
Symmetry **EXCELLENT**
Fluorescence **VERY SLIGHT**
Inscription(s) **IGI 695512552**



THIS DOCUMENT WAS PRODUCED WITH THE FOLLOWING SECURITY MEASURES: SPECIAL DOCUMENT PAPER, INK SCREENS, WATERMARK, BACKGROUND DESIGNS, HOLOGRAM AND OTHER SECURITY FEATURES NOT LISTED AND DO EXCEED DOCUMENT SECURITY INDUSTRY GUIDELINES.

For terms & conditions and to verify this report, please visit www.igi.org