



INTERNATIONAL GEMOLOGICAL INSTITUTE

DIAMOND REPORT

April 11, 2025
IGI Report Number **696561594**
Description **NATURAL DIAMOND**
Shape and Cutting Style **ROUND BRILLIANT**
Measurements **4.57 - 4.62 X 2.95 MM**

GRADING RESULTS

Carat Weight **0.40 CARAT**
Color Grade **D**
Clarity Grade **SI 1**
Cut Grade **VERY GOOD**

ADDITIONAL GRADING INFORMATION

Polish **EXCELLENT**
Symmetry **EXCELLENT**
Fluorescence **NONE**
Identification Features **CRYSTAL CLOUD**
Inscription(s) **(IGI) 696561594**

ELECTRONIC COPY

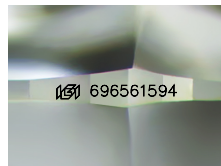

Sample Image Used

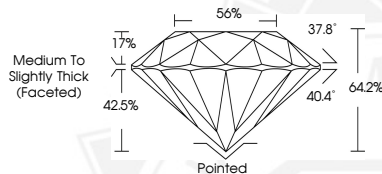

April 11, 2025
IGI Report Number **696561594**
ROUND BRILLIANT
NATURAL DIAMOND
4.57 - 4.62 X 2.95 MM
Carat Weight **0.40 CARAT**
Color Grade **D**
Clarity Grade **SI 1**
Cut Grade **VERY GOOD**
Polish **EXCELLENT**
Symmetry **EXCELLENT**
Fluorescence **NONE**
Inscription(s) **(IGI) 696561594**



April 11, 2025
IGI Report Number **696561594**
ROUND BRILLIANT
NATURAL DIAMOND
4.57 - 4.62 X 2.95 MM
Carat Weight **0.40 CARAT**
Color Grade **D**
Clarity Grade **SI 1**
Cut Grade **VERY GOOD**
Polish **EXCELLENT**
Symmetry **EXCELLENT**
Fluorescence **NONE**
Inscription(s) **(IGI) 696561594**



THIS DOCUMENT WAS PRODUCED WITH THE FOLLOWING SECURITY MEASURES: SPECIAL DOCUMENT PAPER, INK SCREENS, WATERMARK, BACKGROUND DESIGNS, HOLOGRAM AND OTHER SECURITY FEATURES NOT LISTED AND DO EXCEED DOCUMENT SECURITY INDUSTRY GUIDELINES.

For terms & conditions and to verify this report, please visit www.igi.org