



INTERNATIONAL GEMOLOGICAL INSTITUTE

DIAMOND REPORT

April 29, 2025
IGI Report Number **696562578**
Description **NATURAL DIAMOND**
Shape and Cutting Style **ROUND BRILLIANT**
Measurements **4.80 - 4.82 X 3.00 MM**

GRADING RESULTS

Carat Weight **0.43 CARAT**
Color Grade **H**
Clarity Grade **SI 1**
Cut Grade **EXCELLENT**

ADDITIONAL GRADING INFORMATION

Polish **EXCELLENT**
Symmetry **EXCELLENT**
Fluorescence **SLIGHT**
Identification Features **CRYSTAL, FEATHER, CLOUD**
Inscription(s) **(IGI) 696562578**
Comments: IDEAL CUT ROUND BRILLIANT

ELECTRONIC COPY

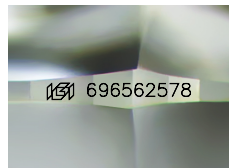

Sample Image Used

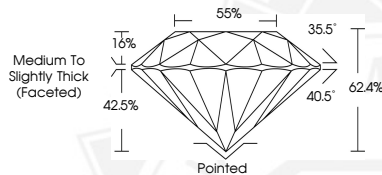

April 29, 2025
IGI Report Number **696562578**
ROUND BRILLIANT
NATURAL DIAMOND
4.80 - 4.82 X 3.00 MM
Carat Weight **0.43 CARAT**
Color Grade **H**
Clarity Grade **SI 1**
Cut Grade **EXCELLENT**
Polish **EXCELLENT**
Symmetry **EXCELLENT**
Fluorescence **SLIGHT**
Inscription(s) **(IGI) 696562578**
Comments: IDEAL CUT ROUND BRILLIANT



April 29, 2025
IGI Report Number **696562578**
ROUND BRILLIANT
NATURAL DIAMOND
4.80 - 4.82 X 3.00 MM
Carat Weight **0.43 CARAT**
Color Grade **H**
Clarity Grade **SI 1**
Cut Grade **EXCELLENT**
Polish **EXCELLENT**
Symmetry **EXCELLENT**
Fluorescence **SLIGHT**
Inscription(s) **(IGI) 696562578**
Comments: IDEAL CUT ROUND BRILLIANT



THIS DOCUMENT WAS PRODUCED WITH THE FOLLOWING SECURITY MEASURES: SPECIAL DOCUMENT PAPER, INK SCREENS, WATERMARK, BACKGROUND DESIGNS, HOLOGRAM AND OTHER SECURITY FEATURES NOT LISTED AND DO EXCEED DOCUMENT SECURITY INDUSTRY GUIDELINES.

For terms & conditions and to verify this report, please visit www.igi.org