



# INTERNATIONAL GEMOLOGICAL INSTITUTE

## DIAMOND REPORT

May 2, 2025  
IGI Report Number **696563121**  
Description **NATURAL DIAMOND**  
Shape and Cutting Style **ROUND BRILLIANT**  
Measurements **4.31 - 4.32 X 2.74 MM**

### GRADING RESULTS

Carat Weight **0.32 CARAT**  
Color Grade **G**  
Clarity Grade **SI 2**  
Cut Grade **VERY GOOD**

### ADDITIONAL GRADING INFORMATION

Polish **VERY GOOD**  
Symmetry **VERY GOOD**  
Fluorescence **NONE**  
Identification Features **FEATHER, CRYSTAL**  
Inscription(s) **IGI 696563121**

ELECTRONIC COPY

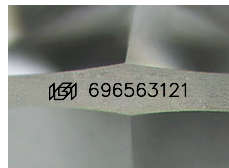

Sample Image Used

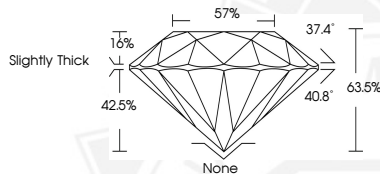

May 2, 2025

IGI Report Number **696563121**

**ROUND BRILLIANT**

**NATURAL DIAMOND**

**4.31 - 4.32 X 2.74 MM**

Carat Weight **0.32 CARAT**

Color Grade **G**

Clarity Grade **SI 2**

Cut Grade **VERY GOOD**

Polish **VERY GOOD**

Symmetry **VERY GOOD**

Fluorescence **NONE**

Inscription(s) **IGI 696563121**



May 2, 2025

IGI Report Number **696563121**

**ROUND BRILLIANT**

**NATURAL DIAMOND**

**4.31 - 4.32 X 2.74 MM**

Carat Weight **0.32 CARAT**

Color Grade **G**

Clarity Grade **SI 2**

Cut Grade **VERY GOOD**

Polish **VERY GOOD**

Symmetry **VERY GOOD**

Fluorescence **NONE**

Inscription(s) **IGI 696563121**



THIS DOCUMENT WAS PRODUCED WITH THE FOLLOWING SECURITY MEASURES: SPECIAL DOCUMENT PAPER, INK SCREENS, WATERMARK, BACKGROUND DESIGN, HOLOGRAM AND OTHER SECURITY FEATURES NOT LISTED AND DO EXCEED DOCUMENT SECURITY INDUSTRY GUIDELINES.

For terms & conditions and to verify this report, please visit [www.igi.org](http://www.igi.org)