



# INTERNATIONAL GEMOLOGICAL INSTITUTE

ELECTRONIC COPY

## DIAMOND REPORT

May 2, 2025  
IGI Report Number **696563131**  
Description **NATURAL DIAMOND**  
Shape and Cutting Style **ROUND BRILLIANT**  
Measurements **4.69 - 4.74 X 2.84 MM**

### GRADING RESULTS

Carat Weight **0.39 CARAT**  
Color Grade **J**  
Clarity Grade **SI 2**  
Cut Grade **GOOD**

### ADDITIONAL GRADING INFORMATION

Polish **VERY GOOD**  
Symmetry **VERY GOOD**  
Fluorescence **NONE**  
Identification Features **FEATHER, CRYSTAL, CLOUD**  
Inscription(s) **IGI 696563131**

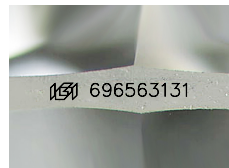

Sample Image Used

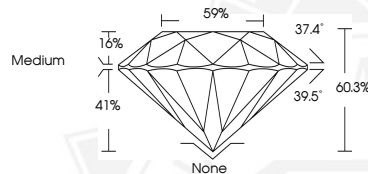

May 2, 2025  
IGI Report Number **696563131**  
ROUND BRILLIANT  
NATURAL DIAMOND  
**4.69 - 4.74 X 2.84 MM**  
Carat Weight **0.39 CARAT**  
Color Grade **J**  
Clarity Grade **SI 2**  
Cut Grade **GOOD**  
Polish **VERY GOOD**  
Symmetry **VERY GOOD**  
Fluorescence **NONE**  
Inscription(s) **IGI 696563131**



May 2, 2025  
IGI Report Number **696563131**  
ROUND BRILLIANT  
NATURAL DIAMOND  
**4.69 - 4.74 X 2.84 MM**  
Carat Weight **0.39 CARAT**  
Color Grade **J**  
Clarity Grade **SI 2**  
Cut Grade **GOOD**  
Polish **VERY GOOD**  
Symmetry **VERY GOOD**  
Fluorescence **NONE**  
Inscription(s) **IGI 696563131**



THIS DOCUMENT WAS PRODUCED WITH THE FOLLOWING SECURITY MEASURES: SPECIAL DOCUMENT PAPER, INK SCREENS, WATERMARK, BACKGROUND DESIGN, HOLOGRAM AND OTHER SECURITY FEATURES NOT LISTED AND DO EXCEED DOCUMENT SECURITY INDUSTRY GUIDELINES.

For terms & conditions and to verify this report, please visit [www.igi.org](http://www.igi.org)