



# INTERNATIONAL GEMOLOGICAL INSTITUTE

ELECTRONIC COPY

## DIAMOND REPORT

May 2, 2025  
IGI Report Number **696563138**  
Description **NATURAL DIAMOND**  
Shape and Cutting Style **ROUND BRILLIANT**  
Measurements **4.88 - 4.91 X 2.97 MM**

### GRADING RESULTS

Carat Weight **0.43 CARAT**  
Color Grade **G**  
Clarity Grade **I 1**  
Cut Grade **EXCELLENT**

### ADDITIONAL GRADING INFORMATION

Polish **VERY GOOD**  
Symmetry **VERY GOOD**  
Fluorescence **VERY SLIGHT**  
Identification Features **CLOUD, CRYSTAL**  
Inscription(s) **IGI 696563138**  
Comments: IDEAL CUT ROUND BRILLIANT

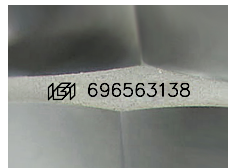

Sample Image Used

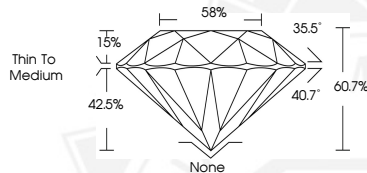

May 2, 2025

IGI Report Number **696563138**

ROUND BRILLIANT

NATURAL DIAMOND

4.88 - 4.91 X 2.97 MM

Carat Weight **0.43 CARAT**

Color Grade **G**

Clarity Grade **I 1**

Cut Grade **EXCELLENT**

Polish **VERY GOOD**

Symmetry **VERY GOOD**

Fluorescence **VERY SLIGHT**

Inscription(s) **IGI 696563138**

Comments: IDEAL CUT ROUND BRILLIANT



May 2, 2025

IGI Report Number **696563138**

ROUND BRILLIANT

NATURAL DIAMOND

4.88 - 4.91 X 2.97 MM

Carat Weight **0.43 CARAT**

Color Grade **G**

Clarity Grade **I 1**

Cut Grade **EXCELLENT**

Polish **VERY GOOD**

Symmetry **VERY GOOD**

Fluorescence **VERY SLIGHT**

Inscription(s) **IGI 696563138**

Comments: IDEAL CUT ROUND BRILLIANT



THIS DOCUMENT WAS PRODUCED WITH THE FOLLOWING SECURITY MEASURES: SPECIAL DOCUMENT PAPER, INK SCREENS, WATERMARK, BACKGROUND DESIGNS, HOLOGRAM AND OTHER SECURITY FEATURES NOT LISTED AND DO EXCEED DOCUMENT SECURITY INDUSTRY GUIDELINES.

For terms & conditions and to verify this report, please visit [www.igi.org](http://www.igi.org)