



INTERNATIONAL GEMOLOGICAL INSTITUTE

DIAMOND REPORT

May 2, 2025
IGI Report Number **696563165**
Description **NATURAL DIAMOND**
Shape and Cutting Style **ROUND BRILLIANT**
Measurements **5.72 - 5.75 X 3.59 MM**

GRADING RESULTS

Carat Weight **0.74 CARAT**
Color Grade **J**
Clarity Grade **I 1**
Cut Grade **EXCELLENT**

ADDITIONAL GRADING INFORMATION

Polish **VERY GOOD**
Symmetry **EXCELLENT**
Fluorescence **NONE**
Identification Features **FEATHER, CRYSTAL, CLOUD**
Inscription(s) **IGI 696563165**

ELECTRONIC COPY

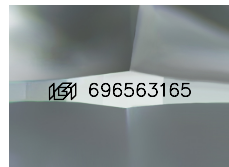

Sample Image Used

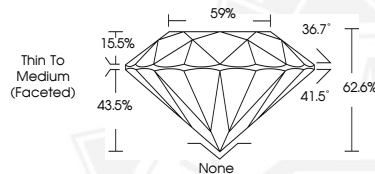

May 2, 2025

IGI Report Number **696563165**
ROUND BRILLIANT
NATURAL DIAMOND
5.72 - 5.75 X 3.59 MM
Carat Weight **0.74 CARAT**
Color Grade **J**
Clarity Grade **I 1**
Cut Grade **EXCELLENT**
Polish **VERY GOOD**
Symmetry **EXCELLENT**
Fluorescence **NONE**
Inscription(s) **IGI 696563165**



May 2, 2025

IGI Report Number **696563165**
ROUND BRILLIANT
NATURAL DIAMOND
5.72 - 5.75 X 3.59 MM
Carat Weight **0.74 CARAT**
Color Grade **J**
Clarity Grade **I 1**
Cut Grade **EXCELLENT**
Polish **VERY GOOD**
Symmetry **EXCELLENT**
Fluorescence **NONE**
Inscription(s) **IGI 696563165**



THIS DOCUMENT WAS PRODUCED WITH THE FOLLOWING SECURITY MEASURES: SPECIAL DOCUMENT PAPER, INK SCREENS, WATERMARK, BACKGROUND DESIGNS, HOLOGRAM AND OTHER SECURITY FEATURES NOT LISTED AND DO EXCEED DOCUMENT SECURITY INDUSTRY GUIDELINES.

For terms & conditions and to verify this report, please visit www.igi.org