



# INTERNATIONAL GEMOLOGICAL INSTITUTE

ELECTRONIC COPY

## DIAMOND REPORT

May 2, 2025  
IGI Report Number **696563182**  
Description **NATURAL DIAMOND**  
Shape and Cutting Style **ROUND BRILLIANT**  
Measurements **4.96 - 5.00 X 3.17 MM**

### GRADING RESULTS

Carat Weight **0.50 CARAT**  
Color Grade **L**  
Clarity Grade **SI 1**  
Cut Grade **VERY GOOD**

### ADDITIONAL GRADING INFORMATION

Polish **EXCELLENT**  
Symmetry **VERY GOOD**  
Fluorescence **NONE**  
Identification Features **CRYSTAL**  
Inscription(s) **IGI 696563182**

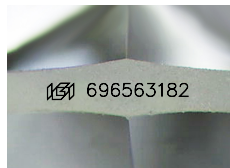

Sample Image Used

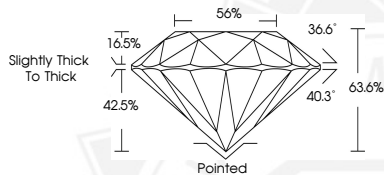

May 2, 2025  
IGI Report Number **696563182**  
ROUND BRILLIANT  
NATURAL DIAMOND  
4.96 - 5.00 X 3.17 MM  
Carat Weight **0.50 CARAT**  
Color Grade **L**  
Clarity Grade **SI 1**  
Cut Grade **VERY GOOD**  
Polish **EXCELLENT**  
Symmetry **VERY GOOD**  
Fluorescence **NONE**  
Inscription(s) **IGI 696563182**



May 2, 2025  
IGI Report Number **696563182**  
ROUND BRILLIANT  
NATURAL DIAMOND  
4.96 - 5.00 X 3.17 MM  
Carat Weight **0.50 CARAT**  
Color Grade **L**  
Clarity Grade **SI 1**  
Cut Grade **VERY GOOD**  
Polish **EXCELLENT**  
Symmetry **VERY GOOD**  
Fluorescence **NONE**  
Inscription(s) **IGI 696563182**



THIS DOCUMENT WAS PRODUCED WITH THE FOLLOWING SECURITY MEASURES: SPECIAL DOCUMENT PAPER, INK SCREENS, WATERMARK, BACKGROUND DESIGNS, HOLOGRAM AND OTHER SECURITY FEATURES NOT LISTED AND DO EXCEED DOCUMENT SECURITY INDUSTRY GUIDELINES.

For terms & conditions and to verify this report, please visit [www.igi.org](http://www.igi.org)