



# INTERNATIONAL GEMOLOGICAL INSTITUTE

ELECTRONIC COPY



April 25, 2025

IGI Report Number 696564841

ROUND BRILLIANT

NATURAL DIAMOND

5.17 - 5.25 X 3.14 MM

Carat Weight 0.52 CARAT

Color Grade G

Clarity Grade VS 2

Cut Grade EXCELLENT

Polish EXCELLENT

Symmetry EXCELLENT

Fluorescence NONE

Inscription(s) IGI 696564841

Comments: IDEAL CUT ROUND  
BRILLIANT

## DIAMOND REPORT

April 25, 2025

IGI Report Number

696564841

Description

NATURAL DIAMOND

Shape and Cutting Style

ROUND BRILLIANT

Measurements

5.17 - 5.25 X 3.14 MM

## GRADING RESULTS

Carat Weight

0.52 CARAT

Color Grade

G

Clarity Grade

VS 2

Cut Grade

EXCELLENT

## ADDITIONAL GRADING INFORMATION

Polish

EXCELLENT

Symmetry

EXCELLENT

Fluorescence

NONE

Identification Features

CRYSTAL, FEATHER, CLOUD

Inscription(s)

IGI 696564841

Comments: IDEAL CUT ROUND BRILLIANT

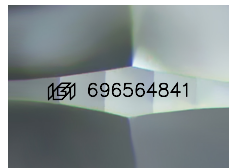

Sample Image Used

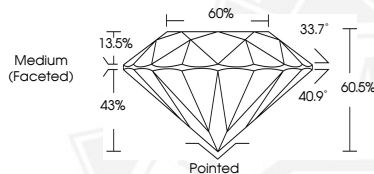

April 25, 2025

IGI Report Number 696564841

ROUND BRILLIANT

NATURAL DIAMOND

5.17 - 5.25 X 3.14 MM

Carat Weight 0.52 CARAT

Color Grade G

Clarity Grade VS 2

Cut Grade EXCELLENT

Polish EXCELLENT

Symmetry EXCELLENT

Fluorescence NONE

Inscription(s) IGI 696564841

Comments: IDEAL CUT ROUND  
BRILLIANT



THIS DOCUMENT WAS PRODUCED WITH THE FOLLOWING SECURITY MEASURES: SPECIAL DOCUMENT PAPER, INK SCREENS, WATERMARK, BACKGROUND DESIGNS, HOLOGRAM AND OTHER SECURITY FEATURES NOT LISTED AND DO EXCEED DOCUMENT SECURITY INDUSTRY GUIDELINES.

For terms & conditions and to verify this report, please visit [www.igi.org](http://www.igi.org)