



INTERNATIONAL GEMOLOGICAL INSTITUTE

DIAMOND REPORT

April 25, 2025
IGI Report Number **696565175**
Description **NATURAL DIAMOND**
Shape and Cutting Style **ROUND BRILLIANT**
Measurements **5.26 - 5.31 X 3.26 MM**

GRADING RESULTS

Carat Weight **0.55 CARAT**
Color Grade **J**
Clarity Grade **SI 1**
Cut Grade **EXCELLENT**

ADDITIONAL GRADING INFORMATION

Polish **EXCELLENT**
Symmetry **EXCELLENT**
Fluorescence **NONE**
Identification Features **FEATHER, CRYSTAL, CLOUD**
Inscription(s) **IGI 696565175**

ELECTRONIC COPY

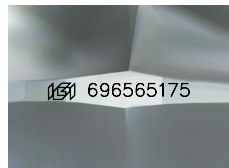

Sample Image Used

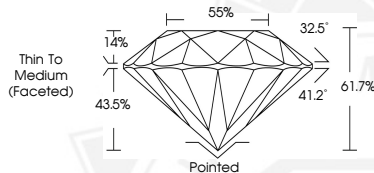

April 25, 2025
IGI Report Number **696565175**
ROUND BRILLIANT
NATURAL DIAMOND
5.26 - 5.31 X 3.26 MM
Carat Weight **0.55 CARAT**
Color Grade **J**
Clarity Grade **SI 1**
Cut Grade **EXCELLENT**
Polish **EXCELLENT**
Symmetry **EXCELLENT**
Fluorescence **NONE**
Inscription(s) **IGI 696565175**



April 25, 2025
IGI Report Number **696565175**
ROUND BRILLIANT
NATURAL DIAMOND
5.26 - 5.31 X 3.26 MM
Carat Weight **0.55 CARAT**
Color Grade **J**
Clarity Grade **SI 1**
Cut Grade **EXCELLENT**
Polish **EXCELLENT**
Symmetry **EXCELLENT**
Fluorescence **NONE**
Inscription(s) **IGI 696565175**



THIS DOCUMENT WAS PRODUCED WITH THE FOLLOWING SECURITY MEASURES: SPECIAL DOCUMENT PAPER, INK SCREENS, WATERMARK, BACKGROUND DESIGNS, HOLOGRAM AND OTHER SECURITY FEATURES NOT LISTED AND DO EXCEED DOCUMENT SECURITY INDUSTRY GUIDELINES.

For terms & conditions and to verify this report, please visit www.igi.org