



**ELECTRONIC COPY**

## DIAMOND REPORT

696579271  
Report verification at [igi.org](http://igi.org)

## PROPORTIONS

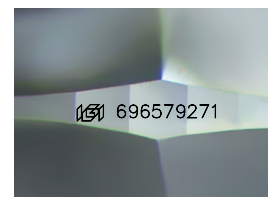
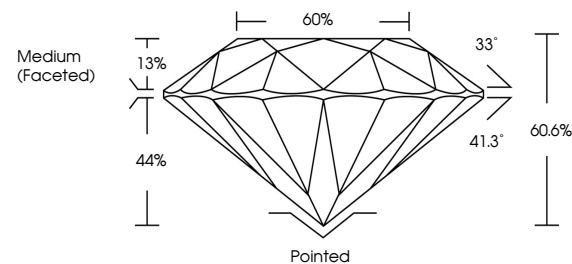

Sample Image Used

## CLARITY CHARACTERISTICS

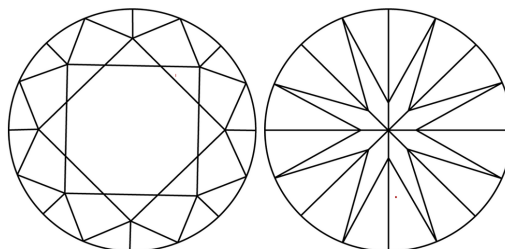

## KEY TO SYMBOLS

Red symbols indicate internal characteristics.  
Green symbols indicate external characteristics.

**COLOR**

D - F	G - J	K - M	N - R	S - Z	FANCY
Colorless	Near Colorless	Slightly Tinted	Very Light Color	Light Color	

## CLARITY

IF	VVS <sup>1-2</sup>	VS <sup>1-2</sup>	SI <sup>1-2</sup>	I <sup>1-3</sup>
Internally Flawless	Very Very Slightly Included	Very Slightly Included	Slightly Included	Included



April 28, 2025

IGI Report Number 696579271

Description	NATURAL DIAMOND
-------------	-----------------

Shape and Cutting Style **ROUND BRILLIANT**

Measurements 7.60 - 7.65 X 4.62 MM

## GRADING RESULTS

Carat Weight 1.65 CARAT

Color Grade J

Clarity Grade **VS 1**

Cut Grade **EXCELLENT**

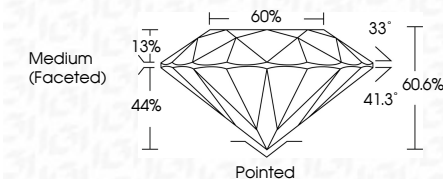

### ADDITIONAL GRADING INFORMATION

Polish **EXCELLENT**Symmetry **EXCELLENT**Fluorescence **NONE**Inscription(s)  696579271

Comments: IDEAL CUT ROUND BRILLIANT



© IGI 2020, International Gemological Institute

FD - 10 20

**www.igi.org**



THIS DOCUMENT WAS PRODUCED WITH THE FOLLOWING SECURITY MEASURES: SPECIAL DOCUMENT PAPER, INK SCREENS, WATERMARK, BACKGROUND DESIGNS, HOLOGRAM AND OTHER SECURITY FEATURES NOT LISTED AND DO EXCEED DOCUMENT SECURITY INDUSTRY GUIDELINES

April 28, 2025  
IGI Report No 696579271  
RODIN BRILLIANT

ROUND BRILLIANT	7.60 - 7.65 X 4.62 MM	1.65 CARAT	VVS 1	EXCELLENT	60.6%	60%	Medium (Excellent)
	Carat Weight		Clarity Grade	Cut Grade	Depth	Table	Girdle
	Color Grade						

Culet	Pointed
Polish	EXCELLENT
Symmetry	EXCELLENT
Fluorescence	NONE
Identification(s)	4581 4504570071

**Comments:**  
**IDEAL CUT ROUND BRILLIANT**