



INTERNATIONAL GEMOLOGICAL INSTITUTE

DIAMOND REPORT

April 24, 2025
IGI Report Number **698527068**
Description **NATURAL DIAMOND**
Shape and Cutting Style **ROUND BRILLIANT**
Measurements **4.11 - 4.14 X 2.58 MM**

GRADING RESULTS

Carat Weight **0.27 CARAT**
Color Grade **E**
Clarity Grade **VVS 2**
Cut Grade **EXCELLENT**

ADDITIONAL GRADING INFORMATION

Polish **EXCELLENT**
Symmetry **EXCELLENT**
Fluorescence **NONE**
Identification Features **PINPOINT**
Inscription(s) **(IGI) 698527068**
Comments: IDEAL CUT ROUND BRILLIANT

ELECTRONIC COPY

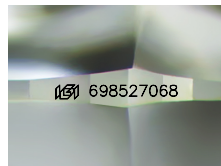

Sample Image Used

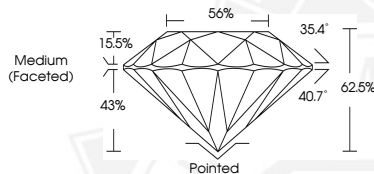

THIS DOCUMENT WAS PRODUCED WITH THE FOLLOWING SECURITY MEASURES: SPECIAL DOCUMENT PAPER, INK SCREENS, WATERMARK, BACKGROUND DESIGN, HOLOGRAM AND OTHER SECURITY FEATURES NOT LISTED AND DO EXCEED DOCUMENT SECURITY INDUSTRY GUIDELINES.

For terms & conditions and to verify this report, please visit www.igi.org



April 24, 2025
IGI Report Number **698527068**
ROUND BRILLIANT
NATURAL DIAMOND
4.11 - 4.14 X 2.58 MM
Carat Weight **0.27 CARAT**
Color Grade **E**
Clarity Grade **VVS 2**
Cut Grade **EXCELLENT**
Polish **EXCELLENT**
Symmetry **EXCELLENT**
Fluorescence **NONE**
Inscription(s) **(IGI) 698527068**
Comments: IDEAL CUT ROUND BRILLIANT



April 24, 2025
IGI Report Number **698527068**
ROUND BRILLIANT
NATURAL DIAMOND
4.11 - 4.14 X 2.58 MM
Carat Weight **0.27 CARAT**
Color Grade **E**
Clarity Grade **VVS 2**
Cut Grade **EXCELLENT**
Polish **EXCELLENT**
Symmetry **EXCELLENT**
Fluorescence **NONE**
Inscription(s) **(IGI) 698527068**
Comments: IDEAL CUT ROUND BRILLIANT