



INTERNATIONAL GEMOLOGICAL INSTITUTE

ELECTRONIC COPY

DIAMOND REPORT

May 19, 2025
IGI Report Number **698571972**
Description **NATURAL DIAMOND**
Shape and Cutting Style **PEAR BRILLIANT**
Measurements **8.08 X 5.17 X 3.34 MM**

GRADING RESULTS

Carat Weight **0.81 CARAT**
Color Grade **H**
Clarity Grade **SI 1**
Cut Grade **VERY GOOD**

ADDITIONAL GRADING INFORMATION

Polish **EXCELLENT**
Symmetry **EXCELLENT**
Fluorescence **NONE**
Identification Features **FEATHER**
Inscription(s) **IGI 698571972**

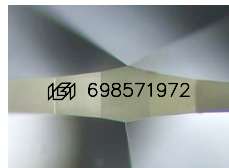

Sample Image Used

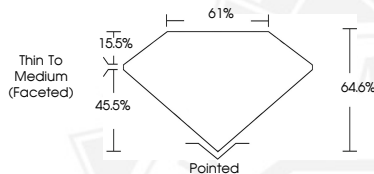

May 19, 2025
IGI Report Number **698571972**
PEAR BRILLIANT
NATURAL DIAMOND
8.08 X 5.17 X 3.34 MM
Carat Weight **0.81 CARAT**
Color Grade **H**
Clarity Grade **SI 1**
Cut Grade **VERY GOOD**
Polish **EXCELLENT**
Symmetry **EXCELLENT**
Fluorescence **NONE**
Inscription(s) **IGI 698571972**



May 19, 2025
IGI Report Number **698571972**
PEAR BRILLIANT
NATURAL DIAMOND
8.08 X 5.17 X 3.34 MM
Carat Weight **0.81 CARAT**
Color Grade **H**
Clarity Grade **SI 1**
Cut Grade **VERY GOOD**
Polish **EXCELLENT**
Symmetry **EXCELLENT**
Fluorescence **NONE**
Inscription(s) **IGI 698571972**



THIS DOCUMENT WAS PRODUCED WITH THE FOLLOWING SECURITY MEASURES: SPECIAL DOCUMENT PAPER, INK SCREENS, WATERMARK, BACKGROUND DESIGNS, HOLOGRAM AND OTHER SECURITY FEATURES NOT LISTED AND DO EXCEED DOCUMENT SECURITY INDUSTRY GUIDELINES.

For terms & conditions and to verify this report, please visit www.igi.org