



# INTERNATIONAL GEMOLOGICAL INSTITUTE

## DIAMOND REPORT

May 21, 2025  
IGI Report Number **698572062**  
Description **NATURAL DIAMOND**  
Shape and Cutting Style **CUT CORNERED RECTANGULAR MODIFIED  
BRILLIANT**  
Measurements **6.53 X 4.66 X 3.17 MM**

### GRADING RESULTS

Carat Weight **0.91 CARAT**  
Color Grade **I**  
Clarity Grade **VS 1**  
Cut Grade **VERY GOOD**

### ADDITIONAL GRADING INFORMATION

Polish **EXCELLENT**  
Symmetry **EXCELLENT**  
Fluorescence **NONE**  
Identification Features **CRYSTAL, CLOUD**  
Inscription(s) **IGI 698572062**

ELECTRONIC COPY

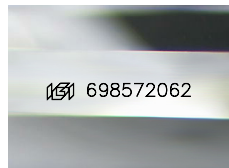

Sample Image Used

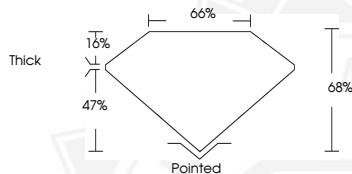

May 21, 2025

IGI Report Number **698572062**  
**CUT CORNERED RECTANGULAR  
MODIFIED BRILLIANT  
NATURAL DIAMOND**  
**6.53 X 4.66 X 3.17 MM**  
Carat Weight **0.91 CARAT**  
Color Grade **I**  
Clarity Grade **VS 1**  
Cut Grade **VERY GOOD**  
Polish **EXCELLENT**  
Symmetry **EXCELLENT**  
Fluorescence **NONE**  
Inscription(s) **IGI 698572062**



May 21, 2025

IGI Report Number **698572062**  
**CUT CORNERED RECTANGULAR  
MODIFIED BRILLIANT  
NATURAL DIAMOND**  
**6.53 X 4.66 X 3.17 MM**  
Carat Weight **0.91 CARAT**  
Color Grade **I**  
Clarity Grade **VS 1**  
Cut Grade **VERY GOOD**  
Polish **EXCELLENT**  
Symmetry **EXCELLENT**  
Fluorescence **NONE**  
Inscription(s) **IGI 698572062**



THIS DOCUMENT WAS PRODUCED WITH THE FOLLOWING SECURITY MEASURES: SPECIAL DOCUMENT PAPER, INK SCREENS, WATERMARK, BACKGROUND DESIGN, HOLOGRAM AND OTHER SECURITY FEATURES NOT LISTED AND DO EXCEED DOCUMENT SECURITY INDUSTRY GUIDELINES.

For terms & conditions and to verify this report, please visit [www.igi.org](http://www.igi.org)