



INTERNATIONAL GEMOLOGICAL INSTITUTE

ELECTRONIC COPY

DIAMOND REPORT

April 26, 2025
IGI Report Number **698582732**
Description **NATURAL DIAMOND**
Shape and Cutting Style **ROUND BRILLIANT**
Measurements **4.86 - 4.90 X 3.04 MM**

GRADING RESULTS

Carat Weight **0.44 CARAT**
Color Grade **J**
Clarity Grade **INTERNALLY FLAWLESS**
Cut Grade **EXCELLENT**

ADDITIONAL GRADING INFORMATION

Polish **EXCELLENT**
Symmetry **EXCELLENT**
Fluorescence **NONE**
Inscription(s) **IGI 698582732**
Comments: IDEAL CUT ROUND BRILLIANT

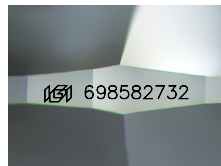

Sample Image Used

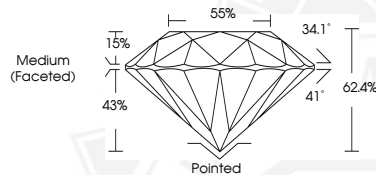

April 26, 2025
IGI Report Number **698582732**
ROUND BRILLIANT
NATURAL DIAMOND
4.86 - 4.90 X 3.04 MM
Carat Weight **0.44 CARAT**
Color Grade **J**
Clarity Grade **I.F.**
Cut Grade **EXCELLENT**
Polish **EXCELLENT**
Symmetry **EXCELLENT**
Fluorescence **NONE**
Inscription(s) **IGI 698582732**
Comments: IDEAL CUT ROUND BRILLIANT



April 26, 2025
IGI Report Number **698582732**
ROUND BRILLIANT
NATURAL DIAMOND
4.86 - 4.90 X 3.04 MM
Carat Weight **0.44 CARAT**
Color Grade **J**
Clarity Grade **I.F.**
Cut Grade **EXCELLENT**
Polish **EXCELLENT**
Symmetry **EXCELLENT**
Fluorescence **NONE**
Inscription(s) **IGI 698582732**
Comments: IDEAL CUT ROUND BRILLIANT



THIS DOCUMENT WAS PRODUCED WITH THE FOLLOWING SECURITY MEASURES: SPECIAL DOCUMENT PAPER, INK SCREENS, WATERMARK, BACKGROUND DESIGNS, HOLOGRAM AND OTHER SECURITY FEATURES NOT LISTED AND DO EXCEED DOCUMENT SECURITY INDUSTRY GUIDELINES.

For terms & conditions and to verify this report, please visit www.igi.org