



# INTERNATIONAL GEMOLOGICAL INSTITUTE

ELECTRONIC COPY

## DIAMOND REPORT

May 9, 2025  
IGI Report Number 698583428  
Description NATURAL DIAMOND  
Shape and Cutting Style ROUND BRILLIANT  
Measurements 5.67 - 5.70 X 3.50 MM

## GRADING RESULTS

Carat Weight 0.70 CARAT  
Color Grade H  
Clarity Grade VS 1  
Cut Grade EXCELLENT

## ADDITIONAL GRADING INFORMATION

Polish EXCELLENT  
Symmetry EXCELLENT  
Fluorescence NONE  
Identification Features FEATHER, CLOUD, CHIP, INDENTED NATURAL  
Inscription(s) IGI 698583428  
Comments: IDEAL CUT ROUND BRILLIANT

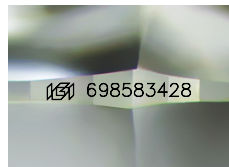

Sample Image Used

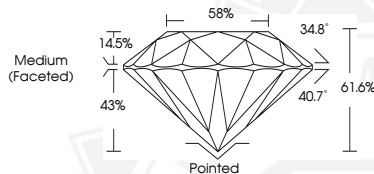

May 9, 2025  
IGI Report Number 698583428  
ROUND BRILLIANT  
NATURAL DIAMOND  
5.67 - 5.70 X 3.50 MM  
Carat Weight 0.70 CARAT  
Color Grade H  
Clarity Grade VS 1  
Cut Grade EXCELLENT  
Polish EXCELLENT  
Symmetry EXCELLENT  
Fluorescence NONE  
Inscription(s) IGI 698583428  
Comments: IDEAL CUT ROUND BRILLIANT



May 9, 2025  
IGI Report Number 698583428  
ROUND BRILLIANT  
NATURAL DIAMOND  
5.67 - 5.70 X 3.50 MM  
Carat Weight 0.70 CARAT  
Color Grade H  
Clarity Grade VS 1  
Cut Grade EXCELLENT  
Polish EXCELLENT  
Symmetry EXCELLENT  
Fluorescence NONE  
Inscription(s) IGI 698583428  
Comments: IDEAL CUT ROUND BRILLIANT



THIS DOCUMENT WAS PRODUCED WITH THE FOLLOWING SECURITY MEASURES: SPECIAL DOCUMENT PAPER, INK SCREENS, WATERMARK, BACKGROUND DESIGN, HOLOGRAM AND OTHER SECURITY FEATURES NOT LISTED AND DO EXCEED DOCUMENT SECURITY INDUSTRY GUIDELINES.

For terms & conditions and to verify this report, please visit [www.igi.org](http://www.igi.org)