



INTERNATIONAL GEMOLOGICAL INSTITUTE

DIAMOND REPORT

May 19, 2025
IGI Report Number **698583445**
Description **NATURAL DIAMOND**
Shape and Cutting Style **ROUND BRILLIANT**
Measurements **5.15 - 5.19 X 3.02 MM**

GRADING RESULTS

Carat Weight **0.50 CARAT**
Color Grade **H**
Clarity Grade **VS 1**
Cut Grade **VERY GOOD**

ADDITIONAL GRADING INFORMATION

Polish **EXCELLENT**
Symmetry **EXCELLENT**
Fluorescence **NONE**
Identification Features **CLOUD**
Inscription(s) **(IGI) 698583445**

ELECTRONIC COPY

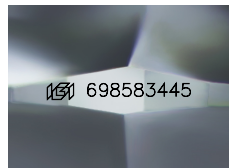

Sample Image Used

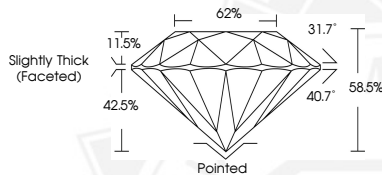

May 19, 2025
IGI Report Number **698583445**
ROUND BRILLIANT
NATURAL DIAMOND
5.15 - 5.19 X 3.02 MM
Carat Weight **0.50 CARAT**
Color Grade **H**
Clarity Grade **VS 1**
Cut Grade **VERY GOOD**
Polish **EXCELLENT**
Symmetry **EXCELLENT**
Fluorescence **NONE**
Inscription(s) **(IGI) 698583445**



May 19, 2025
IGI Report Number **698583445**
ROUND BRILLIANT
NATURAL DIAMOND
5.15 - 5.19 X 3.02 MM
Carat Weight **0.50 CARAT**
Color Grade **H**
Clarity Grade **VS 1**
Cut Grade **VERY GOOD**
Polish **EXCELLENT**
Symmetry **EXCELLENT**
Fluorescence **NONE**
Inscription(s) **(IGI) 698583445**



THIS DOCUMENT WAS PRODUCED WITH THE FOLLOWING SECURITY MEASURES: SPECIAL DOCUMENT PAPER, INK SCREENS, WATERMARK, BACKGROUND DESIGN, HOLOGRAM AND OTHER SECURITY FEATURES NOT LISTED AND DO EXCEED DOCUMENT SECURITY INDUSTRY GUIDELINES.

For terms & conditions and to verify this report, please visit www.igi.org