



# INTERNATIONAL GEMOLOGICAL INSTITUTE

## DIAMOND REPORT

July 17, 2025  
IGI Report Number 698590945  
Description NATURAL DIAMOND  
Shape and Cutting Style ROUND BRILLIANT  
Measurements 6.14 - 6.17 X 3.82 MM

## GRADING RESULTS

Carat Weight 0.90 CARAT  
Color Grade G  
Clarity Grade VS 2  
Cut Grade EXCELLENT

## ADDITIONAL GRADING INFORMATION

Polish EXCELLENT  
Symmetry EXCELLENT  
Fluorescence NONE  
Identification Features FEATHER, CRYSTAL CLOUD  
Inscription(s) IGI 698590945  
Comments: IDEAL CUT ROUND BRILLIANT

ELECTRONIC COPY

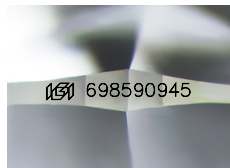

Sample Image Used

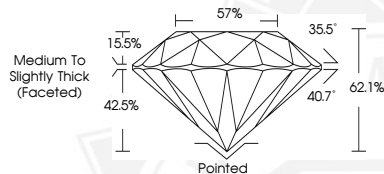

July 17, 2025  
IGI Report Number 698590945  
ROUND BRILLIANT  
NATURAL DIAMOND  
6.14 - 6.17 X 3.82 MM  
Carat Weight 0.90 CARAT  
Color Grade G  
Clarity Grade VS 2  
Cut Grade EXCELLENT  
Polish EXCELLENT  
Symmetry EXCELLENT  
Fluorescence NONE  
Inscription(s) IGI 698590945  
Comments: IDEAL CUT ROUND BRILLIANT



July 17, 2025  
IGI Report Number 698590945  
ROUND BRILLIANT  
NATURAL DIAMOND  
6.14 - 6.17 X 3.82 MM  
Carat Weight 0.90 CARAT  
Color Grade G  
Clarity Grade VS 2  
Cut Grade EXCELLENT  
Polish EXCELLENT  
Symmetry EXCELLENT  
Fluorescence NONE  
Inscription(s) IGI 698590945  
Comments: IDEAL CUT ROUND BRILLIANT



THIS DOCUMENT WAS PRODUCED WITH THE FOLLOWING SECURITY MEASURES: SPECIAL DOCUMENT PAPER, INK SCREENS, WATERMARK, BACKGROUND DESIGNS, HOLOGRAM AND OTHER SECURITY FEATURES NOT LISTED AND DO EXCEED DOCUMENT SECURITY INDUSTRY GUIDELINES.

For terms & conditions and to verify this report, please visit [www.igi.org](http://www.igi.org)