



# INTERNATIONAL GEMOLOGICAL INSTITUTE

ELECTRONIC COPY

## DIAMOND REPORT

July 2, 2025  
IGI Report Number **700519231**  
Description **NATURAL DIAMOND**  
Shape and Cutting Style **PRINCESS CUT**  
Measurements **4.67 X 4.65 X 3.37 MM**

## GRADING RESULTS

Carat Weight **0.61 CARAT**  
Color Grade **H**  
Clarity Grade **VVS 1**  
Cut Grade **EXCELLENT**

## ADDITIONAL GRADING INFORMATION

Polish **EXCELLENT**  
Symmetry **VERY GOOD**  
Fluorescence **NONE**  
Identification Features **PINPOINT, CLOUD**  
Inscription(s) **IGI 700519231**

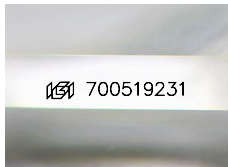

Sample Image Used

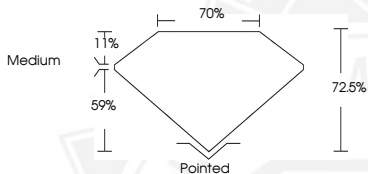

July 2, 2025  
IGI Report Number **700519231**  
**PRINCESS CUT**  
**NATURAL DIAMOND**  
**4.67 X 4.65 X 3.37 MM**  
Carat Weight **0.61 CARAT**  
Color Grade **H**  
Clarity Grade **VVS 1**  
Cut Grade **EXCELLENT**  
Polish **EXCELLENT**  
Symmetry **VERY GOOD**  
Fluorescence **NONE**  
Inscription(s) **IGI 700519231**



July 2, 2025  
IGI Report Number **700519231**  
**PRINCESS CUT**  
**NATURAL DIAMOND**  
**4.67 X 4.65 X 3.37 MM**  
Carat Weight **0.61 CARAT**  
Color Grade **H**  
Clarity Grade **VVS 1**  
Cut Grade **EXCELLENT**  
Polish **EXCELLENT**  
Symmetry **VERY GOOD**  
Fluorescence **NONE**  
Inscription(s) **IGI 700519231**



THIS DOCUMENT WAS PRODUCED WITH THE FOLLOWING SECURITY MEASURES: SPECIAL DOCUMENT PAPER, INK SCREENS, WATERMARK, BACKGROUND DESIGNS, HOLOGRAM AND OTHER SECURITY FEATURES NOT LISTED AND DO EXCEED DOCUMENT SECURITY INDUSTRY GUIDELINES.

For terms & conditions and to verify this report, please visit [www.igi.org](http://www.igi.org)