



INTERNATIONAL GEMOLOGICAL INSTITUTE

DIAMOND REPORT

April 24, 2025
IGI Report Number **700550475**
Description **NATURAL DIAMOND**
Shape and Cutting Style **ROUND BRILLIANT**
Measurements **5.13 - 5.19 X 3.19 MM**

GRADING RESULTS

Carat Weight **0.52 CARAT**
Color Grade **D**
Clarity Grade **VVS 1**
Cut Grade **EXCELLENT**

ADDITIONAL GRADING INFORMATION

Polish **EXCELLENT**
Symmetry **EXCELLENT**
Fluorescence **SLIGHT**
Identification Features **GRAINING**
Inscription(s) **IGI 700550475**

Comments: IDEAL CUT ROUND BRILLIANT
VVS1 DUE TO GRAINING

ELECTRONIC COPY



Sample Image Used

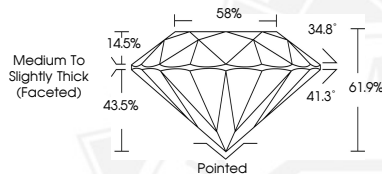

April 24, 2025
IGI Report Number **700550475**
ROUND BRILLIANT
NATURAL DIAMOND
5.13 - 5.19 X 3.19 MM
Carat Weight **0.52 CARAT**
Color Grade **D**
Clarity Grade **VVS 1**
Cut Grade **EXCELLENT**
Polish **EXCELLENT**
Symmetry **EXCELLENT**
Fluorescence **SLIGHT**
Inscription(s) **IGI 700550475**
Comments: IDEAL CUT ROUND
BRILLIANT VVS1 DUE TO GRAINING



April 24, 2025
IGI Report Number **700550475**
ROUND BRILLIANT
NATURAL DIAMOND
5.13 - 5.19 X 3.19 MM
Carat Weight **0.52 CARAT**
Color Grade **D**
Clarity Grade **VVS 1**
Cut Grade **EXCELLENT**
Polish **EXCELLENT**
Symmetry **EXCELLENT**
Fluorescence **SLIGHT**
Inscription(s) **IGI 700550475**
Comments: IDEAL CUT ROUND
BRILLIANT VVS1 DUE TO GRAINING



THIS DOCUMENT WAS PRODUCED WITH THE FOLLOWING SECURITY MEASURES: SPECIAL DOCUMENT PAPER, INK SCREENS, WATERMARK, BACKGROUND DESIGNS, HOLOGRAM AND OTHER SECURITY FEATURES NOT LISTED AND DO EXCEED DOCUMENT SECURITY INDUSTRY GUIDELINES.

For terms & conditions and to verify this report, please visit www.igi.org