



INTERNATIONAL GEMOLOGICAL INSTITUTE

DIAMOND REPORT

April 29, 2025
IGI Report Number **700576332**
Description **NATURAL DIAMOND**
Shape and Cutting Style **ROUND BRILLIANT**
Measurements **4.76 - 4.79 X 2.98 MM**

GRADING RESULTS

Carat Weight **0.42 CARAT**
Color Grade **F**
Clarity Grade **VVS 2**
Cut Grade **EXCELLENT**

ADDITIONAL GRADING INFORMATION

Polish **EXCELLENT**
Symmetry **EXCELLENT**
Fluorescence **SLIGHT**
Identification Features **PINPOINT**
Inscription(s) **IGI 700576332**
Comments: IDEAL CUT ROUND BRILLIANT

ELECTRONIC COPY



Sample Image Used

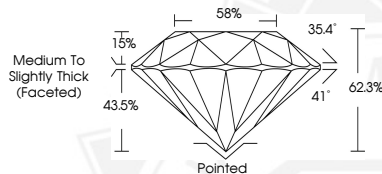

April 29, 2025
IGI Report Number **700576332**
ROUND BRILLIANT
NATURAL DIAMOND
4.76 - 4.79 X 2.98 MM
Carat Weight **0.42 CARAT**
Color Grade **F**
Clarity Grade **VVS 2**
Cut Grade **EXCELLENT**
Polish **EXCELLENT**
Symmetry **EXCELLENT**
Fluorescence **SLIGHT**
Inscription(s) **IGI 700576332**
Comments: IDEAL CUT ROUND BRILLIANT



April 29, 2025
IGI Report Number **700576332**
ROUND BRILLIANT
NATURAL DIAMOND
4.76 - 4.79 X 2.98 MM
Carat Weight **0.42 CARAT**
Color Grade **F**
Clarity Grade **VVS 2**
Cut Grade **EXCELLENT**
Polish **EXCELLENT**
Symmetry **EXCELLENT**
Fluorescence **SLIGHT**
Inscription(s) **IGI 700576332**
Comments: IDEAL CUT ROUND BRILLIANT



THIS DOCUMENT WAS PRODUCED WITH THE FOLLOWING SECURITY MEASURES: SPECIAL DOCUMENT PAPER, INK SCREENS, WATERMARK, BACKGROUND DESIGNS, HOLOGRAM AND OTHER SECURITY FEATURES NOT LISTED AND DO EXCEED DOCUMENT SECURITY INDUSTRY GUIDELINES.

For terms & conditions and to verify this report, please visit www.igi.org