



INTERNATIONAL GEMOLOGICAL INSTITUTE

ELECTRONIC COPY

DIAMOND REPORT

May 16, 2025
IGI Report Number **704564734**
Description **NATURAL DIAMOND**
Shape and Cutting Style **ROUND BRILLIANT**
Measurements **5.09 - 5.11 X 3.10 MM**

GRADING RESULTS

Carat Weight **0.50 CARAT**
Color Grade **I**
Clarity Grade **SI 2**
Cut Grade **EXCELLENT**

ADDITIONAL GRADING INFORMATION

Polish **VERY GOOD**
Symmetry **VERY GOOD**
Fluorescence **NONE**
Identification Features **FEATHER, CRYSTAL**
Inscription(s) **(IGI) 704564734**
Comments: IDEAL CUT ROUND BRILLIANT

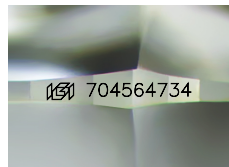

Sample Image Used

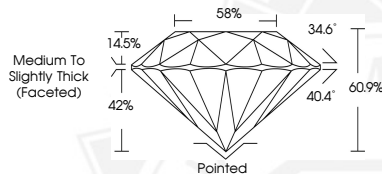

May 16, 2025
IGI Report Number **704564734**
ROUND BRILLIANT
NATURAL DIAMOND
5.09 - 5.11 X 3.10 MM
Carat Weight **0.50 CARAT**
Color Grade **I**
Clarity Grade **SI 2**
Cut Grade **EXCELLENT**
Polish **VERY GOOD**
Symmetry **VERY GOOD**
Fluorescence **NONE**
Inscription(s) **(IGI) 704564734**
Comments: IDEAL CUT ROUND BRILLIANT



May 16, 2025
IGI Report Number **704564734**
ROUND BRILLIANT
NATURAL DIAMOND
5.09 - 5.11 X 3.10 MM
Carat Weight **0.50 CARAT**
Color Grade **I**
Clarity Grade **SI 2**
Cut Grade **EXCELLENT**
Polish **VERY GOOD**
Symmetry **VERY GOOD**
Fluorescence **NONE**
Inscription(s) **(IGI) 704564734**
Comments: IDEAL CUT ROUND BRILLIANT



THIS DOCUMENT WAS PRODUCED WITH THE FOLLOWING SECURITY MEASURES: SPECIAL DOCUMENT PAPER, INK SCREENS, WATERMARK, BACKGROUND DESIGNS, HOLOGRAM AND OTHER SECURITY FEATURES NOT LISTED AND DO EXCEED DOCUMENT SECURITY INDUSTRY GUIDELINES.

For terms & conditions and to verify this report, please visit www.igi.org