



INTERNATIONAL GEMOLOGICAL INSTITUTE

ELECTRONIC COPY

DIAMOND REPORT

May 8, 2025
IGI Report Number **704568211**
Description **NATURAL DIAMOND**
Shape and Cutting Style **ROUND BRILLIANT**
Measurements **5.68 - 5.71 X 3.52 MM**

GRADING RESULTS

Carat Weight **0.70 CARAT**
Color Grade **J**
Clarity Grade **VS 2**
Cut Grade **EXCELLENT**

ADDITIONAL GRADING INFORMATION

Polish **EXCELLENT**
Symmetry **EXCELLENT**
Fluorescence **STRONG**
Identification Features **FEATHER**
Inscription(s) **(IGI) 704568211**
Comments: IDEAL CUT ROUND BRILLIANT
Light Yellowish Green

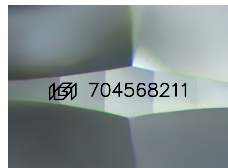

Sample Image Used

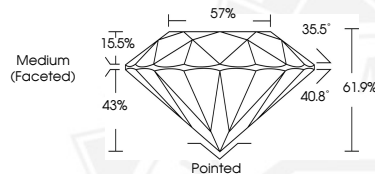

May 8, 2025
IGI Report Number **704568211**
ROUND BRILLIANT
NATURAL DIAMOND
5.68 - 5.71 X 3.52 MM
Carat Weight **0.70 CARAT**
Color Grade **J**
Clarity Grade **VS 2**
Cut Grade **EXCELLENT**
Polish **EXCELLENT**
Symmetry **EXCELLENT**
Fluorescence **STRONG**
Inscription(s) **(IGI) 704568211**
Comments: IDEAL CUT ROUND
BRILLIANT Light Yellowish Green



May 8, 2025
IGI Report Number **704568211**
ROUND BRILLIANT
NATURAL DIAMOND
5.68 - 5.71 X 3.52 MM
Carat Weight **0.70 CARAT**
Color Grade **J**
Clarity Grade **VS 2**
Cut Grade **EXCELLENT**
Polish **EXCELLENT**
Symmetry **EXCELLENT**
Fluorescence **STRONG**
Inscription(s) **(IGI) 704568211**
Comments: IDEAL CUT ROUND
BRILLIANT Light Yellowish Green



THIS DOCUMENT WAS PRODUCED WITH THE FOLLOWING SECURITY MEASURES: SPECIAL DOCUMENT PAPER, INK SCREENS, WATERMARK, BACKGROUND DESIGNS, HOLOGRAM AND OTHER SECURITY FEATURES NOT LISTED AND DO EXCEED DOCUMENT SECURITY INDUSTRY GUIDELINES.

For terms & conditions and to verify this report, please visit www.igi.org