



INTERNATIONAL GEMOLOGICAL INSTITUTE

ELECTRONIC COPY

DIAMOND REPORT

May 9, 2025
IGI Report Number **704568794**
Description **NATURAL DIAMOND**
Shape and Cutting Style **ROUND BRILLIANT**
Measurements **4.96 - 4.98 X 3.07 MM**

GRADING RESULTS

Carat Weight **0.47 CARAT**
Color Grade **I**
Clarity Grade **SI 1**
Cut Grade **EXCELLENT**

ADDITIONAL GRADING INFORMATION

Polish **EXCELLENT**
Symmetry **EXCELLENT**
Fluorescence **SLIGHT**
Identification Features **FEATHER, CAVITY**
Inscription(s) **(IGI) 704568794**
Comments: IDEAL CUT ROUND BRILLIANT

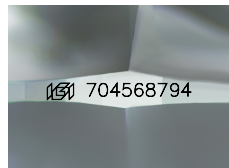

Sample Image Used

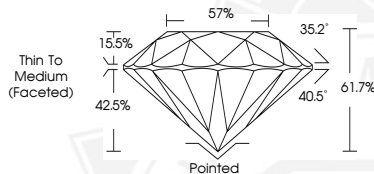

May 9, 2025
IGI Report Number **704568794**
ROUND BRILLIANT
NATURAL DIAMOND
4.96 - 4.98 X 3.07 MM
Carat Weight **0.47 CARAT**
Color Grade **I**
Clarity Grade **SI 1**
Cut Grade **EXCELLENT**
Polish **EXCELLENT**
Symmetry **EXCELLENT**
Fluorescence **SLIGHT**
Inscription(s) **(IGI) 704568794**
Comments: IDEAL CUT ROUND BRILLIANT



May 9, 2025
IGI Report Number **704568794**
ROUND BRILLIANT
NATURAL DIAMOND
4.96 - 4.98 X 3.07 MM
Carat Weight **0.47 CARAT**
Color Grade **I**
Clarity Grade **SI 1**
Cut Grade **EXCELLENT**
Polish **EXCELLENT**
Symmetry **EXCELLENT**
Fluorescence **SLIGHT**
Inscription(s) **(IGI) 704568794**
Comments: IDEAL CUT ROUND BRILLIANT



THIS DOCUMENT WAS PRODUCED WITH THE FOLLOWING SECURITY MEASURES: SPECIAL DOCUMENT PAPER, INK SCREENS, WATERMARK, BACKGROUND DESIGNS, HOLOGRAM AND OTHER SECURITY FEATURES NOT LISTED AND DO EXCEED DOCUMENT SECURITY INDUSTRY GUIDELINES.

For terms & conditions and to verify this report, please visit www.igi.org