



INTERNATIONAL GEMOLOGICAL INSTITUTE

DIAMOND REPORT

May 20, 2025
IGI Report Number **704569261**
Description **NATURAL DIAMOND**
Shape and Cutting Style **ROUND BRILLIANT**
Measurements **6.21 - 6.31 X 3.97 MM**

GRADING RESULTS

Carat Weight **0.97 CARAT**
Color Grade **I**
Clarity Grade **VVS 1**
Cut Grade **EXCELLENT**

ADDITIONAL GRADING INFORMATION

Polish **EXCELLENT**
Symmetry **EXCELLENT**
Fluorescence **NONE**
Identification Features **CHIP**
Inscription(s) **(G) 704569261**

ELECTRONIC COPY

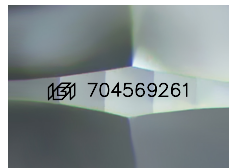

Sample Image Used

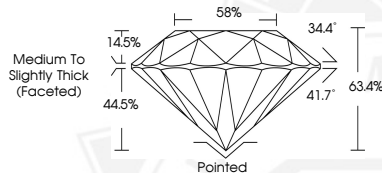

May 20, 2025
IGI Report Number **704569261**
ROUND BRILLIANT
NATURAL DIAMOND
6.21 - 6.31 X 3.97 MM
Carat Weight **0.97 CARAT**
Color Grade **I**
Clarity Grade **VVS 1**
Cut Grade **EXCELLENT**
Polish **EXCELLENT**
Symmetry **EXCELLENT**
Fluorescence **NONE**
Inscription(s) **(G) 704569261**



May 20, 2025
IGI Report Number **704569261**
ROUND BRILLIANT
NATURAL DIAMOND
6.21 - 6.31 X 3.97 MM
Carat Weight **0.97 CARAT**
Color Grade **I**
Clarity Grade **VVS 1**
Cut Grade **EXCELLENT**
Polish **EXCELLENT**
Symmetry **EXCELLENT**
Fluorescence **NONE**
Inscription(s) **(G) 704569261**



THIS DOCUMENT WAS PRODUCED WITH THE FOLLOWING SECURITY MEASURES: SPECIAL DOCUMENT PAPER, INK SCREENS, WATERMARK, BACKGROUND DESIGNS, HOLOGRAM AND OTHER SECURITY FEATURES NOT LISTED AND DO EXCEED DOCUMENT SECURITY INDUSTRY GUIDELINES.

For terms & conditions and to verify this report, please visit www.igi.org