



INTERNATIONAL GEMOLOGICAL INSTITUTE

DIAMOND REPORT

May 16, 2025
IGI Report Number **704569888**
Description **NATURAL DIAMOND**
Shape and Cutting Style **ROUND BRILLIANT**
Measurements **4.31 - 4.33 X 2.64 MM**

GRADING RESULTS

Carat Weight **0.30 CARAT**
Color Grade **G**
Clarity Grade **SI 1**
Cut Grade **EXCELLENT**

ADDITIONAL GRADING INFORMATION

Polish **EXCELLENT**
Symmetry **EXCELLENT**
Fluorescence **SLIGHT**
Identification Features **CRYSTAL, FEATHER**
Inscription(s) **(IGI) 704569888**
Comments: Faint Yellowish Green

ELECTRONIC COPY

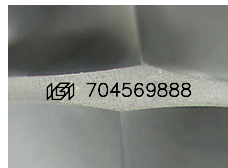

Sample Image Used

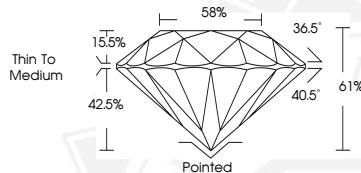

May 16, 2025
IGI Report Number **704569888**
ROUND BRILLIANT
NATURAL DIAMOND
4.31 - 4.33 X 2.64 MM
Carat Weight **0.30 CARAT**
Color Grade **G**
Clarity Grade **SI 1**
Cut Grade **EXCELLENT**
Polish **EXCELLENT**
Symmetry **EXCELLENT**
Fluorescence **SLIGHT**
Inscription(s) **(IGI) 704569888**
Comments: Faint Yellowish Green



May 16, 2025
IGI Report Number **704569888**
ROUND BRILLIANT
NATURAL DIAMOND
4.31 - 4.33 X 2.64 MM
Carat Weight **0.30 CARAT**
Color Grade **G**
Clarity Grade **SI 1**
Cut Grade **EXCELLENT**
Polish **EXCELLENT**
Symmetry **EXCELLENT**
Fluorescence **SLIGHT**
Inscription(s) **(IGI) 704569888**
Comments: Faint Yellowish Green



THIS DOCUMENT WAS PRODUCED WITH THE FOLLOWING SECURITY MEASURES: SPECIAL DOCUMENT PAPER, INK SCREENS, WATERMARK, BACKGROUND DESIGN, HOLOGRAM AND OTHER SECURITY FEATURES NOT LISTED AND DO EXCEED DOCUMENT SECURITY INDUSTRY GUIDELINES.

For terms & conditions and to verify this report, please visit www.igi.org