



INTERNATIONAL GEMOLOGICAL INSTITUTE

DIAMOND REPORT

May 15, 2025
IGI Report Number **704569948**
Description **NATURAL DIAMOND**
Shape and Cutting Style **ROUND BRILLIANT**
Measurements **4.70 - 4.74 X 2.95 MM**

GRADING RESULTS

Carat Weight **0.40 CARAT**
Color Grade **K**
Clarity Grade **SI 1**
Cut Grade **EXCELLENT**

ADDITIONAL GRADING INFORMATION

Polish **VERY GOOD**
Symmetry **EXCELLENT**
Fluorescence **NONE**
Identification Features **CRYSTAL, FEATHER, CLOUD**
Inscription(s) **(IGI) 704569948**
Comments: Faint Brown

ELECTRONIC COPY

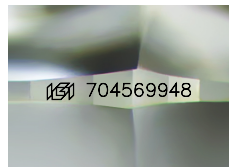

Sample Image Used

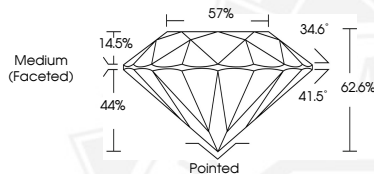

May 15, 2025
IGI Report Number **704569948**
ROUND BRILLIANT
NATURAL DIAMOND
4.70 - 4.74 X 2.95 MM
Carat Weight **0.40 CARAT**
Color Grade **K**
Clarity Grade **SI 1**
Cut Grade **EXCELLENT**
Polish **VERY GOOD**
Symmetry **EXCELLENT**
Fluorescence **NONE**
Inscription(s) **(IGI) 704569948**
Comments: Faint Brown



May 15, 2025
IGI Report Number **704569948**
ROUND BRILLIANT
NATURAL DIAMOND
4.70 - 4.74 X 2.95 MM
Carat Weight **0.40 CARAT**
Color Grade **K**
Clarity Grade **SI 1**
Cut Grade **EXCELLENT**
Polish **VERY GOOD**
Symmetry **EXCELLENT**
Fluorescence **NONE**
Inscription(s) **(IGI) 704569948**
Comments: Faint Brown



THIS DOCUMENT WAS PRODUCED WITH THE FOLLOWING SECURITY MEASURES: SPECIAL DOCUMENT PAPER, INK SCREENS, WATERMARK, BACKGROUND DESIGN, HOLOGRAM AND OTHER SECURITY FEATURES NOT LISTED AND DO EXCEED DOCUMENT SECURITY INDUSTRY GUIDELINES.

For terms & conditions and to verify this report, please visit www.igi.org