



INTERNATIONAL GEMOLOGICAL INSTITUTE

DIAMOND REPORT

May 26, 2025
IGI Report Number **705521418**
Description **NATURAL DIAMOND**
Shape and Cutting Style **ROUND BRILLIANT**
Measurements **5.24 - 5.28 X 3.21 MM**

GRADING RESULTS

Carat Weight **0.54 CARAT**
Color Grade **H**
Clarity Grade **INTERNALLY FLAWLESS**
Cut Grade **EXCELLENT**

ADDITIONAL GRADING INFORMATION

Polish **EXCELLENT**
Symmetry **EXCELLENT**
Fluorescence **NONE**
Inscription(s) **IGI 705521418**
Comments: IDEAL CUT ROUND BRILLIANT

ELECTRONIC COPY

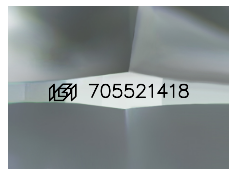

Sample Image Used

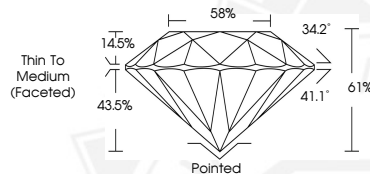

May 26, 2025
IGI Report Number **705521418**
ROUND BRILLIANT
NATURAL DIAMOND
5.24 - 5.28 X 3.21 MM
Carat Weight **0.54 CARAT**
Color Grade **H**
Clarity Grade **I.F.**
Cut Grade **EXCELLENT**
Polish **EXCELLENT**
Symmetry **EXCELLENT**
Fluorescence **NONE**
Inscription(s) **IGI 705521418**
Comments: IDEAL CUT ROUND BRILLIANT



May 26, 2025
IGI Report Number **705521418**
ROUND BRILLIANT
NATURAL DIAMOND
5.24 - 5.28 X 3.21 MM
Carat Weight **0.54 CARAT**
Color Grade **H**
Clarity Grade **I.F.**
Cut Grade **EXCELLENT**
Polish **EXCELLENT**
Symmetry **EXCELLENT**
Fluorescence **NONE**
Inscription(s) **IGI 705521418**
Comments: IDEAL CUT ROUND BRILLIANT



THIS DOCUMENT WAS PRODUCED WITH THE FOLLOWING SECURITY MEASURES: SPECIAL DOCUMENT PAPER, INK SCREENS, WATERMARK, BACKGROUND DESIGNS, HOLOGRAM AND OTHER SECURITY FEATURES NOT LISTED AND DO EXCEED DOCUMENT SECURITY INDUSTRY GUIDELINES.

For terms & conditions and to verify this report, please visit www.igi.org