



INTERNATIONAL GEMOLOGICAL INSTITUTE

DIAMOND REPORT

May 30, 2025
IGI Report Number **705521488**
Description **NATURAL DIAMOND**
Shape and Cutting Style **ROUND BRILLIANT**
Measurements **5.55 - 5.58 X 3.32 MM**

GRADING RESULTS

Carat Weight **0.62 CARAT**
Color Grade **G**
Clarity Grade **VVS 2**
Cut Grade **EXCELLENT**

ADDITIONAL GRADING INFORMATION

Polish **EXCELLENT**
Symmetry **EXCELLENT**
Fluorescence **SLIGHT**
Identification Features **FEATHER, NEEDLE**
Inscription(s) **(IGI) 705521488**
Comments: IDEAL CUT ROUND BRILLIANT

ELECTRONIC COPY

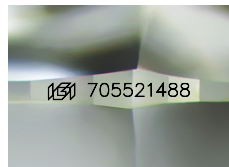

Sample Image Used

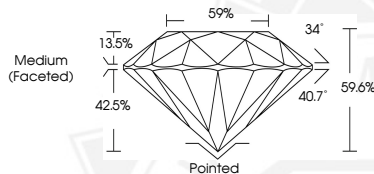

May 30, 2025
IGI Report Number **705521488**
ROUND BRILLIANT
NATURAL DIAMOND
5.55 - 5.58 X 3.32 MM
Carat Weight **0.62 CARAT**
Color Grade **G**
Clarity Grade **VVS 2**
Cut Grade **EXCELLENT**
Polish **EXCELLENT**
Symmetry **EXCELLENT**
Fluorescence **SLIGHT**
Inscription(s) **(IGI) 705521488**
Comments: IDEAL CUT ROUND BRILLIANT



May 30, 2025
IGI Report Number **705521488**
ROUND BRILLIANT
NATURAL DIAMOND
5.55 - 5.58 X 3.32 MM
Carat Weight **0.62 CARAT**
Color Grade **G**
Clarity Grade **VVS 2**
Cut Grade **EXCELLENT**
Polish **EXCELLENT**
Symmetry **EXCELLENT**
Fluorescence **SLIGHT**
Inscription(s) **(IGI) 705521488**
Comments: IDEAL CUT ROUND BRILLIANT



THIS DOCUMENT WAS PRODUCED WITH THE FOLLOWING SECURITY MEASURES: SPECIAL DOCUMENT PAPER, INK SCREENS, WATERMARK, BACKGROUND DESIGN, HOLOGRAM AND OTHER SECURITY FEATURES NOT LISTED AND DO EXCEED DOCUMENT SECURITY INDUSTRY GUIDELINES.

For terms & conditions and to verify this report, please visit www.igi.org