



INTERNATIONAL GEMOLOGICAL INSTITUTE

DIAMOND REPORT

June 2, 2025
IGI Report Number **705521601**
Description **NATURAL DIAMOND**
Shape and Cutting Style **ROUND BRILLIANT**
Measurements **5.93 - 5.98 X 3.69 MM**

GRADING RESULTS

Carat Weight **0.80 CARAT**
Color Grade **I**
Clarity Grade **SI 2**
Cut Grade **EXCELLENT**

ADDITIONAL GRADING INFORMATION

Polish **EXCELLENT**
Symmetry **EXCELLENT**
Fluorescence **NONE**
Identification Features **CRYSTAL, CLOUD, CAVITY, FEATHER**
Inscription(s) **(IGI) 705521601**
Comments: IDEAL CUT ROUND BRILLIANT

ELECTRONIC COPY

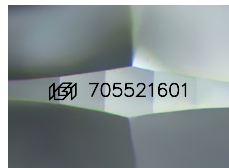

Sample Image Used

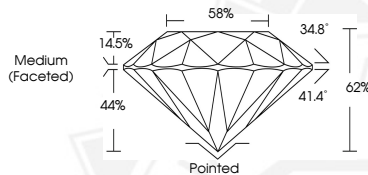

June 2, 2025
IGI Report Number **705521601**
ROUND BRILLIANT
NATURAL DIAMOND
5.93 - 5.98 X 3.69 MM
Carat Weight **0.80 CARAT**
Color Grade **I**
Clarity Grade **SI 2**
Cut Grade **EXCELLENT**
Polish **EXCELLENT**
Symmetry **EXCELLENT**
Fluorescence **NONE**
Inscription(s) **(IGI) 705521601**
Comments: IDEAL CUT ROUND BRILLIANT



June 2, 2025
IGI Report Number **705521601**
ROUND BRILLIANT
NATURAL DIAMOND
5.93 - 5.98 X 3.69 MM
Carat Weight **0.80 CARAT**
Color Grade **I**
Clarity Grade **SI 2**
Cut Grade **EXCELLENT**
Polish **EXCELLENT**
Symmetry **EXCELLENT**
Fluorescence **NONE**
Inscription(s) **(IGI) 705521601**
Comments: IDEAL CUT ROUND BRILLIANT



THIS DOCUMENT WAS PRODUCED WITH THE FOLLOWING SECURITY MEASURES: SPECIAL DOCUMENT PAPER, INK SCREENS, WATERMARK, BACKGROUND DESIGN, HOLOGRAM AND OTHER SECURITY FEATURES NOT LISTED AND DO EXCEED DOCUMENT SECURITY INDUSTRY GUIDELINES.

For terms & conditions and to verify this report, please visit www.igi.org