



# INTERNATIONAL GEMOLOGICAL INSTITUTE

## DIAMOND REPORT

May 28, 2025  
IGI Report Number **708584953**  
Description **NATURAL DIAMOND**  
Shape and Cutting Style **ROUND BRILLIANT**  
Measurements **5.54 - 5.60 X 3.55 MM**

### GRADING RESULTS

Carat Weight **0.70 CARAT**  
Color Grade **K**  
Clarity Grade **SI 1**  
Cut Grade **VERY GOOD**

### ADDITIONAL GRADING INFORMATION

Polish **EXCELLENT**  
Symmetry **VERY GOOD**  
Fluorescence **SLIGHT**  
Identification Features **CRYSTAL, FEATHER**  
Inscription(s) **(GSI) 708584953**

ELECTRONIC COPY

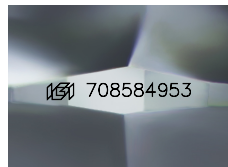

Sample Image Used

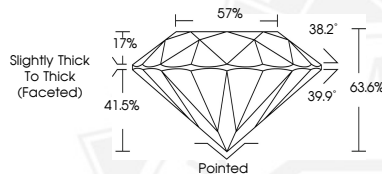

May 28, 2025  
IGI Report Number **708584953**  
ROUND BRILLIANT  
NATURAL DIAMOND  
5.54 - 5.60 X 3.55 MM  
Carat Weight **0.70 CARAT**  
Color Grade **K**  
Clarity Grade **SI 1**  
Cut Grade **VERY GOOD**  
Polish **EXCELLENT**  
Symmetry **VERY GOOD**  
Fluorescence **SLIGHT**  
Inscription(s) **(GSI) 708584953**



May 28, 2025  
IGI Report Number **708584953**  
ROUND BRILLIANT  
NATURAL DIAMOND  
5.54 - 5.60 X 3.55 MM  
Carat Weight **0.70 CARAT**  
Color Grade **K**  
Clarity Grade **SI 1**  
Cut Grade **VERY GOOD**  
Polish **EXCELLENT**  
Symmetry **VERY GOOD**  
Fluorescence **SLIGHT**  
Inscription(s) **(GSI) 708584953**



THIS DOCUMENT WAS PRODUCED WITH THE FOLLOWING SECURITY MEASURES: SPECIAL DOCUMENT PAPER, INK SCREENS, WATERMARK, BACKGROUND DESIGNS, HOLOGRAM AND OTHER SECURITY FEATURES NOT LISTED AND DO EXCEED DOCUMENT SECURITY INDUSTRY GUIDELINES.

For terms & conditions and to verify this report, please visit [www.igi.org](http://www.igi.org)