



INTERNATIONAL GEMOLOGICAL INSTITUTE

DIAMOND REPORT

May 26, 2025
IGI Report Number **710523840**
Description **NATURAL DIAMOND**
Shape and Cutting Style **ROUND BRILLIANT**
Measurements **4.87 - 4.90 X 3.05 MM**

GRADING RESULTS

Carat Weight **0.46 CARAT**
Color Grade **I**
Clarity Grade **VVS 2**
Cut Grade **EXCELLENT**

ADDITIONAL GRADING INFORMATION

Polish **EXCELLENT**
Symmetry **EXCELLENT**
Fluorescence **NONE**
Identification Features **NEEDLE, PINPOINT, FEATHER**
Inscription(s) **IGI 710523840**

ELECTRONIC COPY

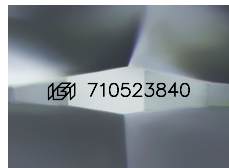

Sample Image Used

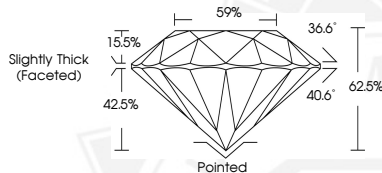

May 26, 2025
IGI Report Number **710523840**
ROUND BRILLIANT
NATURAL DIAMOND
4.87 - 4.90 X 3.05 MM
Carat Weight **0.46 CARAT**
Color Grade **I**
Clarity Grade **VVS 2**
Cut Grade **EXCELLENT**
Polish **EXCELLENT**
Symmetry **EXCELLENT**
Fluorescence **NONE**
Inscription(s) **IGI 710523840**



May 26, 2025
IGI Report Number **710523840**
ROUND BRILLIANT
NATURAL DIAMOND
4.87 - 4.90 X 3.05 MM
Carat Weight **0.46 CARAT**
Color Grade **I**
Clarity Grade **VVS 2**
Cut Grade **EXCELLENT**
Polish **EXCELLENT**
Symmetry **EXCELLENT**
Fluorescence **NONE**
Inscription(s) **IGI 710523840**



THIS DOCUMENT WAS PRODUCED WITH THE FOLLOWING SECURITY MEASURES: SPECIAL DOCUMENT PAPER, INK SCREENS, WATERMARK, BACKGROUND DESIGNS, HOLOGRAM AND OTHER SECURITY FEATURES NOT LISTED AND DO EXCEED DOCUMENT SECURITY INDUSTRY GUIDELINES.

For terms & conditions and to verify this report, please visit www.igi.org