



INTERNATIONAL GEMOLOGICAL INSTITUTE

DIAMOND REPORT

May 29, 2025
IGI Report Number **710523891**
Description **NATURAL DIAMOND**
Shape and Cutting Style **ROUND BRILLIANT**
Measurements **5.55 - 5.62 X 3.52 MM**

GRADING RESULTS

Carat Weight **0.70 CARAT**
Color Grade **H**
Clarity Grade **VVS 1**
Cut Grade **EXCELLENT**

ADDITIONAL GRADING INFORMATION

Polish **EXCELLENT**
Symmetry **EXCELLENT**
Fluorescence **VERY SLIGHT**
Identification Features **FEATHER, PINPOINT**
Inscription(s) **IGI 710523891**

ELECTRONIC COPY

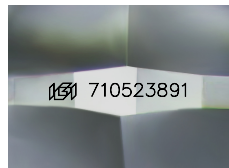

Sample Image Used

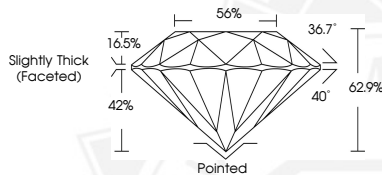

May 29, 2025
IGI Report Number **710523891**
ROUND BRILLIANT
NATURAL DIAMOND
5.55 - 5.62 X 3.52 MM
Carat Weight **0.70 CARAT**
Color Grade **H**
Clarity Grade **VVS 1**
Cut Grade **EXCELLENT**
Polish **EXCELLENT**
Symmetry **EXCELLENT**
Fluorescence **VERY SLIGHT**
Inscription(s) **IGI 710523891**



May 29, 2025
IGI Report Number **710523891**
ROUND BRILLIANT
NATURAL DIAMOND
5.55 - 5.62 X 3.52 MM
Carat Weight **0.70 CARAT**
Color Grade **H**
Clarity Grade **VVS 1**
Cut Grade **EXCELLENT**
Polish **EXCELLENT**
Symmetry **EXCELLENT**
Fluorescence **VERY SLIGHT**
Inscription(s) **IGI 710523891**



THIS DOCUMENT WAS PRODUCED WITH THE FOLLOWING SECURITY MEASURES: SPECIAL DOCUMENT PAPER, INK SCREENS, WATERMARK, BACKGROUND DESIGN, HOLOGRAM AND OTHER SECURITY FEATURES NOT LISTED AND DO EXCEED DOCUMENT SECURITY INDUSTRY GUIDELINES.

For terms & conditions and to verify this report, please visit www.igi.org