



INTERNATIONAL GEMOLOGICAL INSTITUTE

DIAMOND REPORT

May 26, 2025
IGI Report Number **710528142**
Description **NATURAL DIAMOND**
Shape and Cutting Style **ROUND BRILLIANT**
Measurements **4.53 - 4.55 X 2.78 MM**

GRADING RESULTS

Carat Weight **0.35 CARAT**
Color Grade **L**
Clarity Grade **VVS 2**
Cut Grade **EXCELLENT**

ADDITIONAL GRADING INFORMATION

Polish **EXCELLENT**
Symmetry **EXCELLENT**
Fluorescence **NONE**
Identification Features **FEATHER, CAVITY**
Inscription(s) **IGI 710528142**

ELECTRONIC COPY

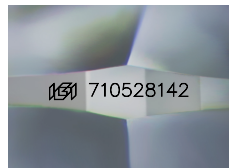

Sample Image Used

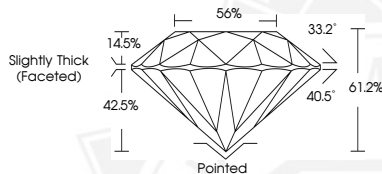

May 26, 2025
IGI Report Number **710528142**
ROUND BRILLIANT
NATURAL DIAMOND
4.53 - 4.55 X 2.78 MM
Carat Weight **0.35 CARAT**
Color Grade **L**
Clarity Grade **VVS 2**
Cut Grade **EXCELLENT**
Polish **EXCELLENT**
Symmetry **EXCELLENT**
Fluorescence **NONE**
Inscription(s) **IGI 710528142**



May 26, 2025
IGI Report Number **710528142**
ROUND BRILLIANT
NATURAL DIAMOND
4.53 - 4.55 X 2.78 MM
Carat Weight **0.35 CARAT**
Color Grade **L**
Clarity Grade **VVS 2**
Cut Grade **EXCELLENT**
Polish **EXCELLENT**
Symmetry **EXCELLENT**
Fluorescence **NONE**
Inscription(s) **IGI 710528142**



THIS DOCUMENT WAS PRODUCED WITH THE FOLLOWING SECURITY MEASURES: SPECIAL DOCUMENT PAPER, INK SCREENS, WATERMARK, BACKGROUND DESIGN, HOLOGRAM AND OTHER SECURITY FEATURES NOT LISTED AND DO EXCEED DOCUMENT SECURITY INDUSTRY GUIDELINES.

For terms & conditions and to verify this report, please visit www.igi.org