



INTERNATIONAL GEMOLOGICAL INSTITUTE

DIAMOND REPORT

June 9, 2025
IGI Report Number **710594846**
Description **NATURAL DIAMOND**
Shape and Cutting Style **CUT CORNERED RECTANGULAR MODIFIED
BRILLIANT**
Measurements **4.94 X 3.79 X 2.71 MM**

GRADING RESULTS

Carat Weight **0.47 CARAT**
Color Grade **J**
Clarity Grade **VS 1**
Cut Grade **VERY GOOD**

ADDITIONAL GRADING INFORMATION

Polish **EXCELLENT**
Symmetry **EXCELLENT**
Fluorescence **STRONG**
Identification Features **FEATHER, CLOUD**
Inscription(s) **IGI 710594846**

ELECTRONIC COPY

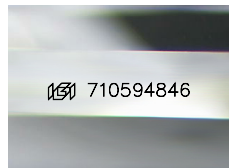

Sample Image Used

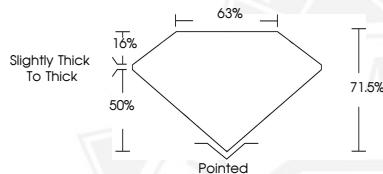

June 9, 2025
IGI Report Number **710594846**
CUT CORNERED RECTANGULAR
MODIFIED BRILLIANT
NATURAL DIAMOND
4.94 X 3.79 X 2.71 MM
Carat Weight **0.47 CARAT**
Color Grade **J**
Clarity Grade **VS 1**
Cut Grade **VERY GOOD**
Polish **EXCELLENT**
Symmetry **EXCELLENT**
Fluorescence **STRONG**
Inscription(s) **IGI 710594846**



June 9, 2025
IGI Report Number **710594846**
CUT CORNERED RECTANGULAR
MODIFIED BRILLIANT
NATURAL DIAMOND
4.94 X 3.79 X 2.71 MM
Carat Weight **0.47 CARAT**
Color Grade **J**
Clarity Grade **VS 1**
Cut Grade **VERY GOOD**
Polish **EXCELLENT**
Symmetry **EXCELLENT**
Fluorescence **STRONG**
Inscription(s) **IGI 710594846**



THIS DOCUMENT WAS PRODUCED WITH THE FOLLOWING SECURITY MEASURES: SPECIAL DOCUMENT PAPER, INK SCREENS, WATERMARK, BACKGROUND DESIGNS, HOLOGRAM AND OTHER SECURITY FEATURES NOT LISTED AND DO EXCEED DOCUMENT SECURITY INDUSTRY GUIDELINES.

For terms & conditions and to verify this report, please visit www.igi.org