



INTERNATIONAL GEMOLOGICAL INSTITUTE

DIAMOND REPORT

June 10, 2025
IGI Report Number **710595258**
Description **NATURAL DIAMOND**
Shape and Cutting Style **ROUND BRILLIANT**
Measurements **5.65 - 5.68 X 3.48 MM**

GRADING RESULTS

Carat Weight **0.70 CARAT**
Color Grade **H**
Clarity Grade **SI 2**
Cut Grade **EXCELLENT**

ADDITIONAL GRADING INFORMATION

Polish **VERY GOOD**
Symmetry **EXCELLENT**
Fluorescence **SLIGHT**
Identification Features **FEATHER, CRYSTAL**
Inscription(s) **(IGI) 710595258**
Comments: IDEAL CUT ROUND BRILLIANT
Faint Green

ELECTRONIC COPY

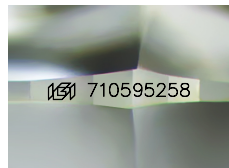

Sample Image Used

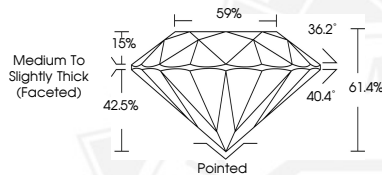

June 10, 2025
IGI Report Number **710595258**
ROUND BRILLIANT
NATURAL DIAMOND
5.65 - 5.68 X 3.48 MM
Carat Weight **0.70 CARAT**
Color Grade **H**
Clarity Grade **SI 2**
Cut Grade **EXCELLENT**
Polish **VERY GOOD**
Symmetry **EXCELLENT**
Fluorescence **SLIGHT**
Inscription(s) **(IGI) 710595258**
Comments: IDEAL CUT ROUND
BRILLIANT Faint Green



June 10, 2025
IGI Report Number **710595258**
ROUND BRILLIANT
NATURAL DIAMOND
5.65 - 5.68 X 3.48 MM
Carat Weight **0.70 CARAT**
Color Grade **H**
Clarity Grade **SI 2**
Cut Grade **EXCELLENT**
Polish **VERY GOOD**
Symmetry **EXCELLENT**
Fluorescence **SLIGHT**
Inscription(s) **(IGI) 710595258**
Comments: IDEAL CUT ROUND
BRILLIANT Faint Green



THIS DOCUMENT WAS PRODUCED WITH THE FOLLOWING SECURITY MEASURES: SPECIAL DOCUMENT PAPER, INK SCREENS, WATERMARK, BACKGROUND DESIGNS, HOLOGRAM AND OTHER SECURITY FEATURES NOT LISTED AND DO EXCEED DOCUMENT SECURITY INDUSTRY GUIDELINES.

For terms & conditions and to verify this report, please visit www.igi.org