



INTERNATIONAL GEMOLOGICAL INSTITUTE

DIAMOND REPORT

July 17, 2025
IGI Report Number **712519405**
Description **NATURAL DIAMOND**
Shape and Cutting Style **ROUND BRILLIANT**
Measurements **6.06 - 6.12 X 3.85 MM**

GRADING RESULTS

Carat Weight **0.90 CARAT**
Color Grade **E**
Clarity Grade **VVS 2**
Cut Grade **EXCELLENT**

ADDITIONAL GRADING INFORMATION

Polish **EXCELLENT**
Symmetry **EXCELLENT**
Fluorescence **NONE**
Identification Features **FEATHER, NEEDLE**
Inscription(s) **IGI 712519405**

ELECTRONIC COPY

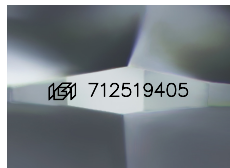

Sample Image Used

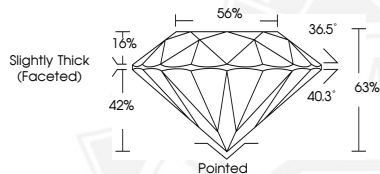

July 17, 2025

IGI Report Number **712519405**

ROUND BRILLIANT

NATURAL DIAMOND

6.06 - 6.12 X 3.85 MM

Carat Weight **0.90 CARAT**

Color Grade **E**

Clarity Grade **VVS 2**

Cut Grade **EXCELLENT**

Polish **EXCELLENT**

Symmetry **EXCELLENT**

Fluorescence **NONE**

Inscription(s) **IGI 712519405**



July 17, 2025

IGI Report Number **712519405**

ROUND BRILLIANT

NATURAL DIAMOND

6.06 - 6.12 X 3.85 MM

Carat Weight **0.90 CARAT**

Color Grade **E**

Clarity Grade **VVS 2**

Cut Grade **EXCELLENT**

Polish **EXCELLENT**

Symmetry **EXCELLENT**

Fluorescence **NONE**

Inscription(s) **IGI 712519405**



THIS DOCUMENT WAS PRODUCED WITH THE FOLLOWING SECURITY MEASURES: SPECIAL DOCUMENT PAPER, INK SCREENS, WATERMARK, BACKGROUND DESIGNS, HOLOGRAM AND OTHER SECURITY FEATURES NOT LISTED AND DO EXCEED DOCUMENT SECURITY INDUSTRY GUIDELINES.

For terms & conditions and to verify this report, please visit www.igi.org