



INTERNATIONAL GEMOLOGICAL INSTITUTE

DIAMOND REPORT

July 2, 2025
IGI Report Number **713541976**
Description **NATURAL DIAMOND**
Shape and Cutting Style **ROUND BRILLIANT**
Measurements **5.94 - 5.96 X 3.72 MM**

GRADING RESULTS

Carat Weight **0.82 CARAT**
Color Grade **G**
Clarity Grade **VVS 2**
Cut Grade **EXCELLENT**

ADDITIONAL GRADING INFORMATION

Polish **EXCELLENT**
Symmetry **EXCELLENT**
Fluorescence **NONE**
Identification Features **PINPOINT**
Inscription(s) **IGI 713541976**

ELECTRONIC COPY

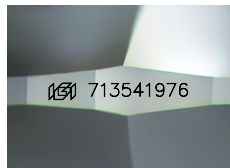

Sample Image Used

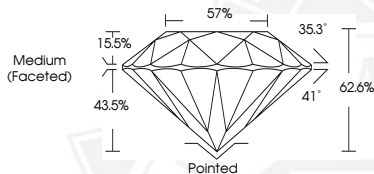

THIS DOCUMENT WAS PRODUCED WITH THE FOLLOWING SECURITY MEASURES: SPECIAL DOCUMENT PAPER, INK SCREENS, WATERMARK, BACKGROUND DESIGNS, HOLOGRAM AND OTHER SECURITY FEATURES NOT LISTED AND DO EXCEED DOCUMENT SECURITY INDUSTRY GUIDELINES.

For terms & conditions and to verify this report, please visit www.igi.org



July 2, 2025
IGI Report Number **713541976**
ROUND BRILLIANT
NATURAL DIAMOND
5.94 - 5.96 X 3.72 MM
Carat Weight **0.82 CARAT**
Color Grade **G**
Clarity Grade **VVS 2**
Cut Grade **EXCELLENT**
Polish **EXCELLENT**
Symmetry **EXCELLENT**
Fluorescence **NONE**
Inscription(s) **IGI 713541976**



July 2, 2025
IGI Report Number **713541976**
ROUND BRILLIANT
NATURAL DIAMOND
5.94 - 5.96 X 3.72 MM
Carat Weight **0.82 CARAT**
Color Grade **G**
Clarity Grade **VVS 2**
Cut Grade **EXCELLENT**
Polish **EXCELLENT**
Symmetry **EXCELLENT**
Fluorescence **NONE**
Inscription(s) **IGI 713541976**