



# INTERNATIONAL GEMOLOGICAL INSTITUTE

## DIAMOND REPORT

July 28, 2025  
IGI Report Number  
Description  
Shape and Cutting Style  
Measurements

713542021  
NATURAL DIAMOND  
ROUND BRILLIANT  
5.96 - 5.99 X 3.75 MM

## GRADING RESULTS

Carat Weight 0.82 CARAT  
Color Grade G  
Clarity Grade VS 2  
Cut Grade EXCELLENT

## ADDITIONAL GRADING INFORMATION

Polish EXCELLENT  
Symmetry EXCELLENT  
Fluorescence NONE  
Identification Features CRYSTAL  
Inscription(s) IGI 713542021

ELECTRONIC COPY

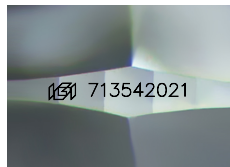

Sample Image Used

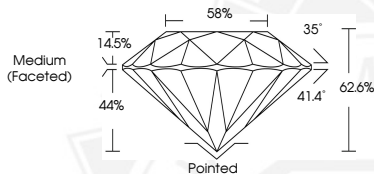

July 28, 2025  
IGI Report Number 713542021  
ROUND BRILLIANT  
NATURAL DIAMOND  
5.96 - 5.99 X 3.75 MM  
Carat Weight 0.82 CARAT  
Color Grade G  
Clarity Grade VS 2  
Cut Grade EXCELLENT  
Polish EXCELLENT  
Symmetry EXCELLENT  
Fluorescence NONE  
Inscription(s) IGI 713542021



July 28, 2025  
IGI Report Number 713542021  
ROUND BRILLIANT  
NATURAL DIAMOND  
5.96 - 5.99 X 3.75 MM  
Carat Weight 0.82 CARAT  
Color Grade G  
Clarity Grade VS 2  
Cut Grade EXCELLENT  
Polish EXCELLENT  
Symmetry EXCELLENT  
Fluorescence NONE  
Inscription(s) IGI 713542021



THIS DOCUMENT WAS PRODUCED WITH THE FOLLOWING SECURITY MEASURES: SPECIAL DOCUMENT PAPER, INK SCREENS, WATERMARK, BACKGROUND DESIGNS, HOLOGRAM AND OTHER SECURITY FEATURES NOT LISTED AND DO EXCEED DOCUMENT SECURITY INDUSTRY GUIDELINES.

For terms & conditions and to verify this report, please visit [www.igi.org](http://www.igi.org)