



INTERNATIONAL GEMOLOGICAL INSTITUTE

DIAMOND REPORT

July 23, 2025
IGI Report Number **719525929**
Description **NATURAL DIAMOND**
Shape and Cutting Style **ROUND BRILLIANT**
Measurements **5.72 - 5.74 X 3.53 MM**

GRADING RESULTS

Carat Weight **0.72 CARAT**
Color Grade **I**
Clarity Grade **SI 2**
Cut Grade **EXCELLENT**

ADDITIONAL GRADING INFORMATION

Polish **VERY GOOD**
Symmetry **EXCELLENT**
Fluorescence **VERY SLIGHT**
Identification Features **CRYSTAL, FEATHER, CHIP**
Inscription(s) **(IGI) 719525929**
Comments: IDEAL CUT ROUND BRILLIANT

ELECTRONIC COPY

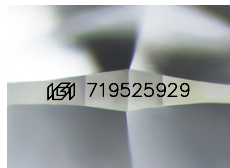

Sample Image Used

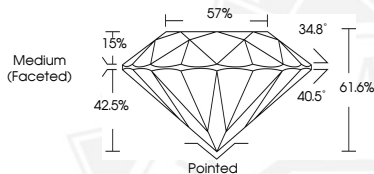

July 23, 2025

IGI Report Number **719525929**

ROUND BRILLIANT

NATURAL DIAMOND

5.72 - 5.74 X 3.53 MM

Carat Weight **0.72 CARAT**

Color Grade **I**

Clarity Grade **SI 2**

Cut Grade **EXCELLENT**

Polish **VERY GOOD**

Symmetry **EXCELLENT**

Fluorescence **VERY SLIGHT**

Inscription(s) **(IGI) 719525929**

Comments: IDEAL CUT ROUND

BRILLIANT



July 23, 2025

IGI Report Number **719525929**

ROUND BRILLIANT

NATURAL DIAMOND

5.72 - 5.74 X 3.53 MM

Carat Weight **0.72 CARAT**

Color Grade **I**

Clarity Grade **SI 2**

Cut Grade **EXCELLENT**

Polish **VERY GOOD**

Symmetry **EXCELLENT**

Fluorescence **VERY SLIGHT**

Inscription(s) **(IGI) 719525929**

Comments: IDEAL CUT ROUND

BRILLIANT



THIS DOCUMENT WAS PRODUCED WITH THE FOLLOWING SECURITY MEASURES: SPECIAL DOCUMENT PAPER, INK SCREENS, WATERMARK, BACKGROUND DESIGNS, HOLOGRAM AND OTHER SECURITY FEATURES NOT LISTED AND DO EXCEED DOCUMENT SECURITY INDUSTRY GUIDELINES.

For terms & conditions and to verify this report, please visit www.igi.org