



# INTERNATIONAL GEMOLOGICAL INSTITUTE

## DIAMOND REPORT

July 24, 2025  
IGI Report Number **723505722**  
Description **NATURAL DIAMOND**  
Shape and Cutting Style **ROUND BRILLIANT**  
Measurements **5.06 - 5.12 X 3.14 MM**

## GRADING RESULTS

Carat Weight **0.50 CARAT**  
Color Grade **H**  
Clarity Grade **VVS 2**  
Cut Grade **EXCELLENT**

## ADDITIONAL GRADING INFORMATION

Polish **EXCELLENT**  
Symmetry **VERY GOOD**  
Fluorescence **NONE**  
Identification Features **CAVITY, CRYSTAL**  
Inscription(s) **IGI 723505722**  
Comments: IDEAL CUT ROUND BRILLIANT

ELECTRONIC COPY

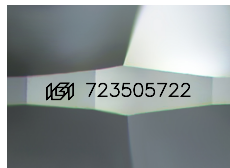

Sample Image Used

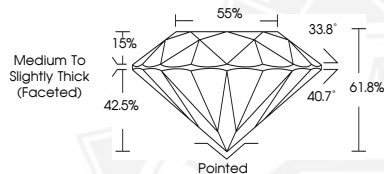

THIS DOCUMENT WAS PRODUCED WITH THE FOLLOWING SECURITY MEASURES: SPECIAL DOCUMENT PAPER, INK SCREENS, WATERMARK, BACKGROUND DESIGNS, HOLOGRAM AND OTHER SECURITY FEATURES NOT LISTED AND DO EXCEED DOCUMENT SECURITY INDUSTRY GUIDELINES.

For terms & conditions and to verify this report, please visit [www.igi.org](http://www.igi.org)



July 24, 2025

IGI Report Number **723505722**

**ROUND BRILLIANT**

**NATURAL DIAMOND**

**5.06 - 5.12 X 3.14 MM**

Carat Weight **0.50 CARAT**

Color Grade **H**

Clarity Grade **VVS 2**

Cut Grade **EXCELLENT**

Polish **EXCELLENT**

Symmetry **VERY GOOD**

Fluorescence **NONE**

Inscription(s) **IGI 723505722**

Comments: IDEAL CUT ROUND

**BRILLIANT**



July 24, 2025

IGI Report Number **723505722**

**ROUND BRILLIANT**

**NATURAL DIAMOND**

**5.06 - 5.12 X 3.14 MM**

Carat Weight **0.50 CARAT**

Color Grade **H**

Clarity Grade **VVS 2**

Cut Grade **EXCELLENT**

Polish **EXCELLENT**

Symmetry **VERY GOOD**

Fluorescence **NONE**

Inscription(s) **IGI 723505722**

Comments: IDEAL CUT ROUND

**BRILLIANT**