



INTERNATIONAL GEMOLOGICAL INSTITUTE

DIAMOND REPORT

August 8, 2025

IGI Report Number

724569118

Description

NATURAL DIAMOND

Shape and Cutting Style

ROUND BRILLIANT

Measurements

5.91 - 5.95 X 3.66 MM

GRADING RESULTS

Carat Weight

0.80 CARAT

Color Grade

I

Clarity Grade

VVS 2

Cut Grade

EXCELLENT

ADDITIONAL GRADING INFORMATION

Polish

EXCELLENT

Symmetry

EXCELLENT

Fluorescence

VERY SLIGHT

Identification Features

PINPOINT, FEATHER

Inscription(s)

IGI 724569118

Comments: IDEAL CUT ROUND BRILLIANT

ELECTRONIC COPY

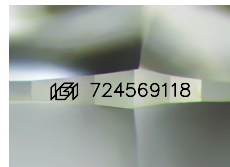

Sample Image Used

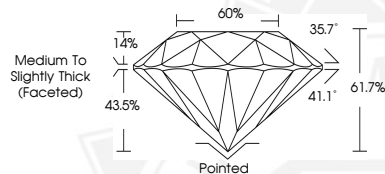

THIS DOCUMENT WAS PRODUCED WITH THE FOLLOWING SECURITY MEASURES: SPECIAL DOCUMENT PAPER, INK SCREENS, WATERMARK, BACKGROUND DESIGNS, HOLOGRAM AND OTHER SECURITY FEATURES NOT LISTED AND DO EXCEED DOCUMENT SECURITY INDUSTRY GUIDELINES.

For terms & conditions and to verify this report, please visit www.igi.org



August 8, 2025

IGI Report Number 724569118

ROUND BRILLIANT

NATURAL DIAMOND

5.91 - 5.95 X 3.66 MM

Carat Weight 0.80 CARAT

Color Grade I

Clarity Grade VVS 2

Cut Grade EXCELLENT

Polish EXCELLENT

Symmetry EXCELLENT

Fluorescence VERY SLIGHT

Inscription(s) IGI 724569118

Comments: IDEAL CUT ROUND

BRILLIANT



August 8, 2025

IGI Report Number 724569118

ROUND BRILLIANT

NATURAL DIAMOND

5.91 - 5.95 X 3.66 MM

Carat Weight 0.80 CARAT

Color Grade I

Clarity Grade VVS 2

Cut Grade EXCELLENT

Polish EXCELLENT

Symmetry EXCELLENT

Fluorescence VERY SLIGHT

Inscription(s) IGI 724569118

Comments: IDEAL CUT ROUND

BRILLIANT