



INTERNATIONAL GEMOLOGICAL INSTITUTE

ELECTRONIC COPY

DIAMOND REPORT

August 12, 2025

IGI Report Number

724569437

Description

NATURAL DIAMOND

Shape and Cutting Style

ROUND BRILLIANT

Measurements

5.70 - 5.74 X 3.49 MM

GRADING RESULTS

Carat Weight

0.70 CARAT

Color Grade

J

Clarity Grade

VS 1

Cut Grade

EXCELLENT

ADDITIONAL GRADING INFORMATION

Polish

EXCELLENT

Symmetry

EXCELLENT

Fluorescence

NONE

Identification Features

CLOUD

Inscription(s)

IGI 724569437

Comments: IDEAL CUT ROUND BRILLIANT

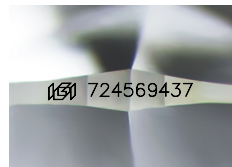

Sample Image Used

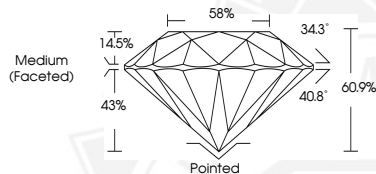

August 12, 2025

IGI Report Number 724569437

ROUND BRILLIANT

NATURAL DIAMOND

5.70 - 5.74 X 3.49 MM

Carat Weight 0.70 CARAT

Color Grade J

Clarity Grade VS 1

Cut Grade EXCELLENT

Polish EXCELLENT

Symmetry EXCELLENT

Fluorescence NONE

Inscription(s) IGI 724569437

Comments: IDEAL CUT ROUND

BRILLIANT



August 12, 2025

IGI Report Number 724569437

ROUND BRILLIANT

NATURAL DIAMOND

5.70 - 5.74 X 3.49 MM

Carat Weight 0.70 CARAT

Color Grade J

Clarity Grade VS 1

Cut Grade EXCELLENT

Polish EXCELLENT

Symmetry EXCELLENT

Fluorescence NONE

Inscription(s) IGI 724569437

Comments: IDEAL CUT ROUND

BRILLIANT



THIS DOCUMENT WAS PRODUCED WITH THE FOLLOWING SECURITY MEASURES: SPECIAL DOCUMENT PAPER, INK SCREENS, WATERMARK, BACKGROUND DESIGNS, HOLOGRAM AND OTHER SECURITY FEATURES NOT LISTED AND DO EXCEED DOCUMENT SECURITY INDUSTRY GUIDELINES.

For terms & conditions and to verify this report, please visit www.igi.org