



ELECTRONIC COPY

DIAMOND REPORT

August 4, 2025	
IGI Report Number	726507551
Description	NATURAL DIAMOND
Shape and Cutting Style	ROUND BRILLIANT
Measurements	8.13 - 8.15 X 4.97 MM

GRADING RESULTS

Carat Weight	2.05 CARATS
Color Grade	K
Clarity Grade	SI 1
Cut Grade	EXCELLENT

ADDITIONAL GRADING INFORMATION

Polish	EXCELLENT
Symmetry	EXCELLENT
Fluorescence	NONE
Inscription(s)	131 726507551

726507551
Report verification at igi.org

PROPORTIONS

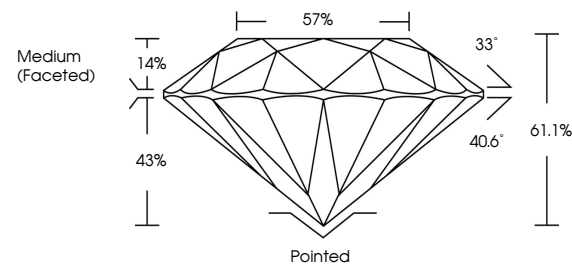

CLARITY CHARACTERISTICS

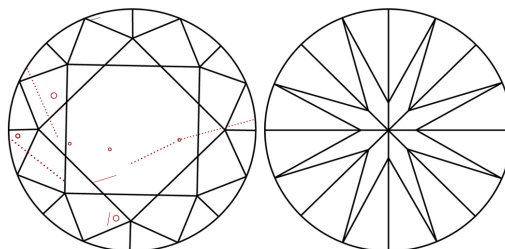

KEY TO SYMBOLS

Red symbols indicate internal characteristics.
Green symbols indicate external characteristics.

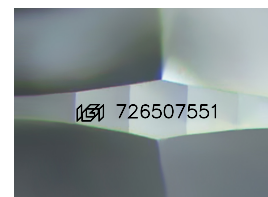

Sample Image Used

COLOR

D - F	G - J	K - M	N - R	S - Z	FANCY
Colorless	Near Colorless	Slightly Tinted	Very Light Color	Light Color	

CLARITY

IF	VVS ¹⁻²	VS ¹⁻²	SI ¹⁻²	I ¹⁻³
Internally Flawless	Very Very Slightly Included	Very Slightly Included	Slightly Included	Included



August 4, 2025	
IGI Report Number	726507551
Description	NATURAL DIAMOND
Shape and Cutting Style	ROUND BRILLIANT
Measurements	8.13 - 8.15 X 4.97 MM

GRADING RESULTS

Carat Weight	2.05 CARATS
Color Grade	K
Clarity Grade	SI 1
Cut Grade	EXCELLENT

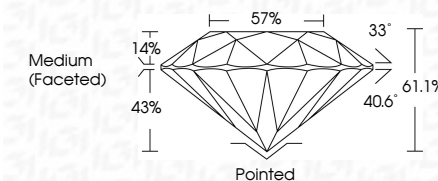

ADDITIONAL GRADING INFORMATION

Polish	EXCELLENT
Symmetry	EXCELLENT
Fluorescence	NONE
Inscription(s)	(15) 726507551



© IGI 2020, International Gemological Institute

FD - 10 20



THIS DOCUMENT WAS PRODUCED WITH THE FOLLOWING SECURITY MEASURES: SPECIAL DOCUMENT PAPER, INK SCREENS, WATERMARK, BACKGROUND DESIGNS, HOLOGRAM AND OTHER SECURITY FEATURES NOT LISTED AND DO EXCEED DOCUMENT SECURITY INDUSTRY GUIDELINES

www.igi.org

August 4, 2025

August 4, 2025
GI Report No 726507551

ROUND BRILLIANT

3.13 - 8.15 X 4.97 MM	2.05 CARATS
Carat Weight	K
Color Grade	

Clarity Grade	S1
Cut Grade	EXCELLENT

Cut Grade	EXCELLENT
Depth	61.1%
Table	57%

Girdle

	Pointed	EXCELLENT
Culet		
Polish		

Symmetry	EXCELLENT
Fluorescence	NONE
Excitation(e)	450-700nm7551

☎ 726507551