



INTERNATIONAL GEMOLOGICAL INSTITUTE

ELECTRONIC COPY

LABORATORY GROWN DIAMOND REPORT

LG608392654

LABORATORY GROWN DIAMOND REPORT

IGI LABORATORY GROWN DIAMOND IDENTIFICATION REPORT

December 22, 2023

IGI Report Number

LG608392654

Description

LABORATORY GROWN DIAMOND

Shape and Cutting Style

PEAR MODIFIED BRILLIANT

Measurements

9.69 X 6.31 X 4.00 MM

GRADING RESULTS

Carat Weight

1.75 CARAT

Color Grade

FANCY VIVID YELLOW

Clarity Grade

VS 1

Cut Grade

GOOD

ADDITIONAL GRADING INFORMATION

Polish

EXCELLENT

Symmetry

VERY GOOD

Fluorescence

NONE

Inscription(s)

IGI LG608392654

Comments: As Grown - No indication of post-growth treatment.

This Laboratory Grown Diamond was created by High Pressure High Temperature (HPHT) growth process.

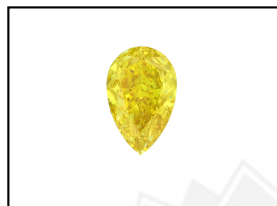

LASERSCRIBESM
Sample Images Used

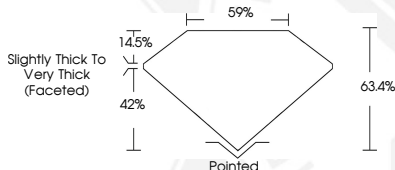

IGI LABORATORY GROWN DIAMOND ID REPORT

December 22, 2023

IGI Report Number LG608392654

PEAR MODIFIED BRILLIANT

9.69 X 6.31 X 4.00 MM

Carat Weight 1.75 CARAT

Color Grade FANCY VIVID YELLOW

Clarity Grade VS 1

Cut Grade GOOD

Polish EXCELLENT

Symmetry VERY GOOD

Fluorescence NONE

Inscription(s) IGI LG608392654

Comments: As Grown - No indication of post-growth treatment. This Laboratory Grown Diamond was created by High Pressure High Temperature (HPHT) growth process.

IGI LABORATORY GROWN DIAMOND ID REPORT

December 22, 2023

IGI Report Number LG608392654

PEAR MODIFIED BRILLIANT

9.69 X 6.31 X 4.00 MM

Carat Weight 1.75 CARAT

Color Grade FANCY VIVID YELLOW

Clarity Grade VS 1

Cut Grade GOOD

Polish EXCELLENT

Symmetry VERY GOOD

Fluorescence NONE

Inscription(s) IGI LG608392654

Comments: As Grown - No indication of post-growth treatment. This Laboratory Grown Diamond was created by High Pressure High Temperature (HPHT) growth process.



THIS DOCUMENT WAS PRODUCED WITH THE FOLLOWING SECURITY MEASURES: SPECIAL DOCUMENT PAPER, INK SCREENS, WATERMARK, BACKGROUND DESIGN, HOLOGRAM AND OTHER SECURITY FEATURES NOT LISTED AND DO EXCEED DOCUMENT SECURITY INDUSTRY GUIDELINES.

For terms & conditions and to verify this report, please visit www.igi.org