



**ELECTRONIC COPY**

## LABORATORY GROWN DIAMOND REPORT

LG717597329  
Report verification at [igi.org](https://igi.org)

## PROPORTIONS

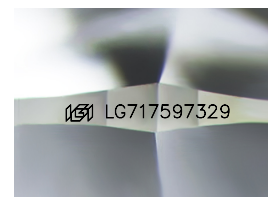
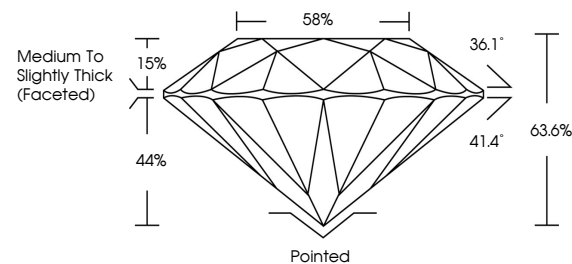

Sample Image Used

## CLARITY CHARACTERISTICS

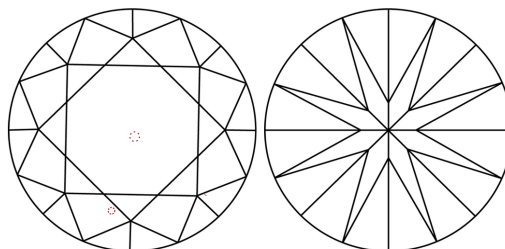

### KEY TO SYMBOLS

Red symbols indicate internal characteristics.  
Green symbols indicate external characteristics.

## COLOR

D E F G H I J Faint Very Light Light

## CLARITY

IF WS<sup>1-2</sup> VS<sup>1-2</sup> SI<sup>1-2</sup> |<sup>1-3</sup>

Internally Flawless	Very Very Slightly Included	Very Slightly Included	Slightly Included	Included
------------------------	--------------------------------	---------------------------	----------------------	----------



June 23, 2025

IGI Report Number **LG717597329**

Description	LABORATORY GROWN DIAMOND
-------------	--------------------------

Shape and Cutting Style **ROUND BRILLIANT**

Measurements 6.72 - 6.74 X 4.28 MM

## GRADING RESULTS

Carat Weight **1.21 CARAT**

Color Grade E

Clarity Grade VS 2

Cut Grade **EXCELLENT**

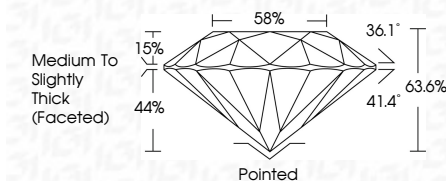

### ADDITIONAL GRADING INFORMATION

Polish **EXCELLENT**Symmetry **EXCELLENT**Fluorescence **NONE**Inscription(s)  LG717597329

Comments: This Laboratory Grown Diamond was created by Chemical Vapor Deposition (CVD) growth process.  
Type IIa



© IGI 2020, International Gemological Institute

FD - 10 20



THIS DOCUMENT WAS PRODUCED WITH THE FOLLOWING SECURITY MEASURES: SPECIAL DOCUMENT PAPER, INK SCREENS, WATERMARK, BACKGROUND DESIGNS, HOLOGRAM, AND OTHER SECURITY FEATURES NOT LISTED AND DO EXCEED DOCUMENT SECURITY INDUSTRY GUIDELINES.

**www.igi.org**

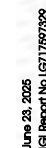

Report No. 1571757329	1,21 CARAT
ROUND BRILLIANT	E
Weight - 4.28 MM	VS 2
Color Weight	EXCELLENT
Color Grade	63.6%
Clarity Grade	59%
Depth	Medium to Slightly Thick (Feet00)
Table	Paired
Girdle	EXCELLENT
Culet	EXCELLENT
Polish	NONE
Symmetry	
Fluorescence	

**Comments:**  
This Laboratory Grown Diamond was  
created by Chemical Vapor Deposition  
(CVD) growth process.